Guernsey BREEDERS' JOURNAL

MARCH 25, 1987

All-American/Sire Issue

DEWBERRY FARMS FAYVORS LIKABLE
All-American Aged Cow
Unanimous Junior All-American Aged Cow

QUEENHOLM ALSTARS GINGER
All-American Four-Year-Old Cow

MUNGLES L HORNET WAIT
All-American Three-Year-Old Cow
Unanimous Junior All-American Three-Year-Old Cow

LAND OF LIVING WCA JOLENE ET
All-American Senior Two-Year-Old Cow

MID ACRES BILLY FAWN
All-American Junior Two-Year-Old Cow
Junior All-American Junior Two-Year-Old Cow

0015214 UNIVM 030187
SERIALS PROCESSING DEPT
UNIV MICROFILMS INT
300 N ZEEB RD
ANN ARBOR MI 48106

HIGHLIGHTS FROM JANUARY

Ask Your District Sales Manager For The Complete Information!

HE MAKES THEM FANCY!

1G157 Wheatland Jupiter PLAYBOY

PD (1/87) +$100 +934M -.11% +30F 68% R
Protein +$88 -.11% +19P 67% R
CFP +49 lbs. +$82 Cheese-Yield
PDT +1.9 68% R PTI +214

PLAYBOY has the ability to really sire the fancy one! His daughters are extremely strong and dairy with outstanding feet and legs and lots of width throughout. The Playboys also have strong, attractive fore udders with high, wide rear udders and good center support.

1G157 PLAYBOY

PRODUCTION & TYPE GO HAND IN HAND

1G153 Sudona Kajo Lori FAYVOR LAD

PD (1/87) +$94 +983M -.16% +25F 73% R
Protein +$81 -.12% +19P 68% R
CFP +44 lbs. +$73 Cheese-Yield
PDT +0.6 71% R PTI +173

FAYVOR LAD sires daughters with a tremendous will to milk along with good, sound type. His daughters have lots of dairyness with great feet and legs, and beautiful udders. Use Fayvor Lad for many years of increased profits!

1G153 FAYVOR LAD

TALL - STRONG - DAIRY DAUGHTERS

1G156 Dan-Ba-Lee Choice FUTURE

PD (1/87) +$92 +851M -.09% +28F 59% R
Protein +$81 -.10% +17P 55% R
CFP +45 lbs. +$75 Cheese-Yield
PDT -0.1 55% R PTI +153

FUTURE sires stature, strength throughout, dairyness and correct rump angle characteristics that are desired in the breed. His daughters also know how to fill the milk pail, making them profitable additions to many herds.

1G156 FUTURE

FOR TEST IMPROVEMENT

1G152 Raemelton Deacons FASHION

PD (1/87) +$48 +204M +.11% +22F 68% R
Protein +$35 -.10% -5P 67% R
CFP +17 lbs. +$28 Cheese-Yield
PDT -0.2 65% R PTI +76

Does your herd need a lift in the butterfat department? If so, **FASHION** is the bull to choose. He also has the ability to sire fancy heifers, with two daughters being nominated for All-American this year. Best of all, Fashion sires strength throughout and good, close front teat placement.

1G152 FASHION

IN THE WESTERN STATES, CALL:
U.S. GENES, Ceres, California • (209) 538-0805

ALLIED GENES
NOBA SIRE POWER KABSU

CONTACT YOUR REP FOR TOP-OF-THE LINE SIRES!

NOBA, INC.
P.O. Box 607
Tiffin, OH 44883
(419) 447-6262

SIRE POWER, INC.
R.D. 2
Tunkhannock, PA 18657
(717) 836-3168

KABSU
1401 College Ave.
Manhattan, KS 66502
(913) 539-3554

LAND OF LIVING

A Tribute To A Really Nice Two-Year-Old

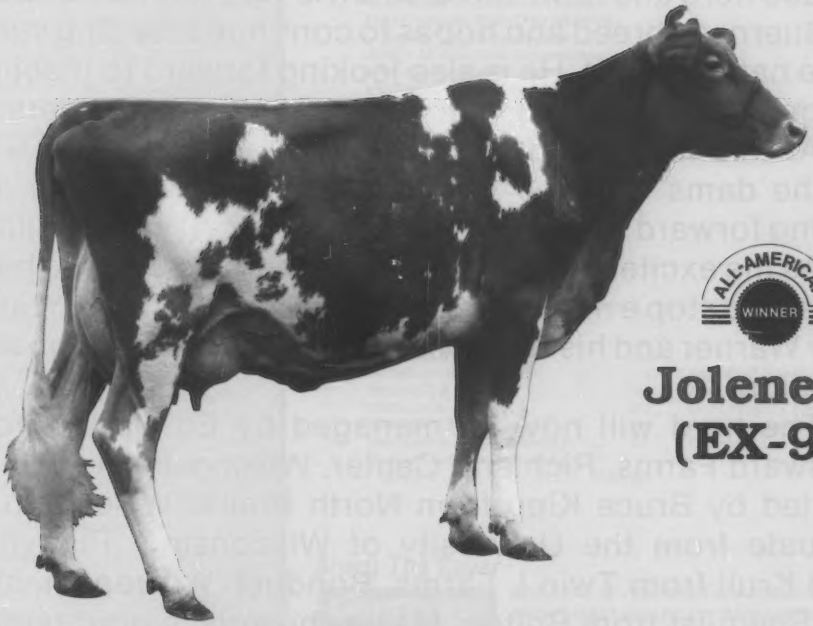

ALL-AMERICAN WINNER

Jolene ET (EX-90)

Never before has an animal meant so much to us.

—She is our first homebred All-American individual.

—She is the first ever to complete two generations of All-American Two-Year-Old Cows.

—She is an Excellent two-year-old.

—She is making over 16,000M as a two-year-old.

—She is under contract and due in June.

—She was grand champion at the Ohio State Fair; reserve grand champion at NGS-Harrisburg and first place at NGS-Louisville.

—She is most of all a pleasure to work with.

JOHN AND BONNIE AYARS, OWNERS
Eli, Austin and Lucas—Future Breeders • Telephone (614) 857-1273
4381 Rosedale Road, Mechanicsburg, Ohio 43044

John and Bonnie say, "Need a lift, give us a call and we will talk Guernseys."

CHEDCO FARM

The Tradition Continues . . .

After months of concern we are now certain that Chedco will stay in existence for a long time to come. On December 23, 1986, Thomas B. O'Brien purchased the Chedco herd and farm. Mr. O'Brien is very enthused about the Guernsey breed and hopes to continue breeding some of the nation's best. He is also looking forward to meeting and getting acquainted with fellow Guernsey breeders.

At this time Chedco houses sixteen Excellents who are the dams of some very fine young heifers. We are looking forward to being a part of these great cow families.

As the excitement builds to work with the Chedco herd we want to stop a moment and send a special Thank You to Andy Warner and his family for helping see us through this transition.

The herd will now be managed by Ed Dosch from Bettsward Farms, Richland Center, Wisconsin. He will be assisted by Bruce Kipp from North Praire, Wisconsin, a graduate from the University of Wisconsin - Plattville, Todd Krull from Twin L Farms, Bonduel, Wisconsin, and Paul Seaquist from Bolton, Massachusetts, a graduate of the University of Massachusetts, Stockbridge School of Agriculture. We feel this staff put together by Mr. O'Brien has great credentials and a lot of "Guernsey Knowledge."

Plan on seeing a lot of Chedco animals at key shows and sales. Watch the next issue for our consignment to the 1987 National Convention Sale in Pittsburgh, Pennsylvania.

The Future looks bright for Chedco as the tradition continues . . .

Visitors always welcome.

Thomas Barry O'Brien
Owner

GOLDEN GUERNSEY

Ed Dosch, Herd Manager
Home (617) 838-7354
Barn (617) 838-2125

The American Guernsey Cattle Club
And Golden Guernsey, Inc.
P.O. Box 27410
2105-J South Hamilton Road
Columbus, Ohio 43227
Telephone (614) 864-2409
Office Hours 8:00 a.m. - 4:30 p.m. EST
Monday through Friday

Officers And Directors

President—Myron Erdman, RR 1, Box 85, Chenoa, IL 61726, (815) 692-3090, District At-Large, '89.

First Vice-President—Myron Lancaster, 656 East Pole Road, Lynden, WA 98264, (206) 398-7309, District 7 (AK, AZ, CA, CO, HI, ID, MT, NM, NV, OK, OR, TX, UT, WA, WY) '88.

Second Vice-President—Phil Tennis, Route 3, Box 35, Hayward, MN 56043, (507) 256-4256, District 5 (IA, KS, MN, NE, ND, SD) '87.

David Bolin, Route 2, Box 15, Clarksville, IA 50619, (319) 278-4288, Director At-Large, '87.

George W. Fowler Sr., Route 1, Box 516, Saluda, SC 29138, (803) 445-8273, District 6, (AL, AR, FL, GA, LA, MS, MO, NC, SC, TN, VA) '89.

Walter Frahm, 12580 Bradley, Frankenmuth, MI 48734, (517) 652-6615, District 3 (IN, KY, IL, MI) '88.

Robert Holcomb, Route 2, Greene, NY 13778, (607) 656-9742, District 1 (CT, DE, ME, MD, MA, NH, NJ, NY, RI, VT, WV) '90.

Weldon A. Peterson, Route 1, Box 131, Malone, WI 53049, (414) 795-4117, District 4 (WI) '87.

Ralph Turley, 1030 Marion Avenue, Mansfield, OH 44906, (419) 756 2571, District 2 (OH, PA) '89.

Administration

Secretary-Treasurer—J.F. Cavanaugh

Executive-Assistant—Erick Metzger

Office Manager—Arlene Crosser

Accounting—Patricia Spahr, Head Accountant
Ginger Anderson, Assistant Accountant

Appraisal—Joint Type Coordinator,
Allen D. Meyer, West Fargo, ND

Guernsey Marketing Service—Ron Sersland, Director
Mike Sprick, Marketing Specialist

Herd Register—Arlene Crosser, Director

Information—Diedra A. Johnson, Director

Extension

Leslie Peckham, 825 Robert Street, Fort Atkinson, WI 53538, (414) 563-3032, (AR, IA, KS, MN, MO, NE, ND, OK, SD, WI), Wisconsin GBA Executive Secretary, Arnold Knight, Route 2, Markesan, WI 53946, (414) 394-3027.

Edward J. Wright, 10540 Gratiot Road, Saginaw, MI 48603, (517) 781-2967, (IN, KY, MI, OH, Western WV)

Lee Yost, P.O. Box 360, Benton, PA 17814, (717) 925-6447, (DE, PA)

Guernsey BREEDERS' JOURNAL

MARCH 25, 1987

Diedra A. Johnson, Managing Editor
Gayle Furchtenicht, Assistant Editor

IN THIS ISSUE

Volume 155, No. 2

FEATURES

All-American Contest Results 14
Convention Registration Details 52
First Guernsey With Over 40,000M 12
Guernsey Quiz Bowl Contest 71
Junior All-American Contest Results 24
1987-88 Guernsey Directory 67
1987 Nominees For The Board of Directors 7
Notice Of The 110th Annual Meeting 6
Tattooing Guidelines 51
Today's Active-AI Sires 8
Young Sire-Proving Groups Directory 29
Young Sire Round Table D4

Meetings

Arkansas 54
Oklahoma 54
Pacific Northwest 61

Sales

Hamhurst Farm Complete Dispersal 70

DEPARTMENTS

We Believe In Guernseys 6
Behind The Barn 56
Obituaries 59
New AGCC Members 61
New Junior AGCC Members 61
Update On Guernsey Young Sires D14, 65
Appraisal Schedule 72
Appraisal Results 72
Herd Registry Fee Schedule 72
Advertisers' Index 73
Calendar 73

About The Cover

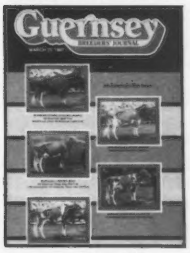

The 33rd All-American results are out! Decorating this issue's cover are the five winners from the milking-ages classes. Three of the five were also selected Junior All-Americans, two of them voted unanimously. The cover girls include Mid Acres Billy Fawn owned by Jennifer Davis of Verona, Missouri; Land Of Living WCA Jolene ET owned by John, Bonnie and Eli Ayars of Mechanicsburg, Ohio; Mungles L Hornet Wait owned by Heidi Kay Griggs of Seminole, Oklahoma; Queenholm Alstars Ginger, who was owned by James Kennemer of Springfield, Missouri and is now owned by Eugene Winche and Randall Kaiser of Freeport, Illinois, and Dewberry Farms Fayvors Likeable owned by Karla Halbert of Union, Missouri. For more details see the All-American and Junior All-American summaries on pages 14 and 24, respectively. *Photos by Julie DeLavergne, Craig Johnson and Danny Weaver.*

Subscription Rates: $10 (US) per year, $25 (US) for three years in the United States and Canada; $11 (US) outside United States and Canada; $30 first class mail in United States; foreign airmail subscription rates on request. Microfilm subscriptions available.

Postmaster: Send address changes to Carol Curry, Circulation Manager, Guernsey Breeders' Journal, P.O. Box 27410, Columbus, OH 43227. When changing your subscription to a new address, please give the old address and zip code as well as the new.

Second class postage paid at Columbus, OH 43227 and at additional mailing offices.

Guernsey Breeders' Journal (ISSN 0017-5110) is published 10 times each year (on February 5, March 25, April 25, May 25, June 25, August 5, September 25, October 25, November 25 and December 25).

Closing date for advertising and editorial information is 55 days preceding publication. Each issue is mailed approximately 10 days prior to publication date. Advertising rates upon request. Mail to Guernsey Breeders' Journal, P.O. Box 27410, Columbus, OH 43227. (614) 864-2409.

Notice Of The 110th Annual Meeting
Of The Members Of The American Guernsey Cattle Club

The 110th Annual Meeting of the American Guernsey Cattle Club (AGCC) will be held at the Sheraton Inn, 7 Station Square, Pittsburgh, PA at 8:00 a.m. on Monday, May 25, 1987.

The business of the meeting will be to act upon the election of members to the Board of Directors, the reports of the President and the Secretary-Treasurer, recommendations of the Board of Directors, and other matters relating to the AGCC and its activities.

In addition, members will vote on a revised Consititution and revised Bylaws. At the November 1986 Board meeting, Directors of the American Guernsey Cattle Club voted unanimously to submit a new Constitution and new Bylaws to the membership. The present Constitution and Bylaws have been amended a number of times during the past decade. The new documents are improved for clarity and grammar. They contain a new section to add enabling action to permit the Secretary to audit herd records of Guernsey owners. The method for handling Guernseys that may have been recorded by error or fraud is improved. The name of the national organization will be changed from the "American Guernsey Cattle Club" to "American Guernsey Association". At present AGCC is a Connecticut Corporation. The Association will become an Ohio Corporation.

The ballots for the election of members to the Board of Directors, a brief resume relating to the nominees, ballots for the proposed amendments to the Constitution and Bylaws, a brief summary of the proposed amendments, and a full text of the proposed amendments will be mailed to active members at least thirty (30) days prior to the annual meeting.

Ballot A is for the amended Constitution. All active members should vote this ballot.

Ballot B is for the amended Bylaws. All active members should vote this ballot.

Ballot C is for the election of a Director for District 4. These ballots are mailed, and may only be used for voting by active members living in the state of Wisconsin.

Ballot D is for the election of a Director for District 5. These ballots are mailed, and may only be used for voting by active members living in the states of Iowa, Kansas, Minnesota, Nebraska, North Dakota, or South Dakota.

Ballot E is for the election of a Director At-Large. All active members should vote this ballot.

The bylaws require the use of ballots in the election of Directors and adoption of Amendments to the Constitution and Bylaws. Proxies may not be used for these purposes.

In order to be counted, each ballot must be returned in the envelope provided for the purpose with the envelope signed by the voting member before delivery. In the event a voting member will be unable to be present in person at the meeting, he may submit his proxy by mail for the purpose of having a vote cast in his behalf on all matters for which he would be entitled to vote if personally present.

A proxy blank will be enclosed for your convenience. Both the sealed ballot envelope and the signed proxy should be placd in the postage-paid envelope, and submitted by return mail to the Secretary-Treasurer, American Guernsey Cattle Club, P. O. Box 27410, Columbus, OH 43227-0410. Ballots are to be received no later than Friday, May 15, 1987; the sealed ballot envelope and proxy can be mailed in an envelope to the Chairman of the Election Committee, the American Guernsey Cattle Club, Sheraton Inn, 7 Station Square, Pittsburgh, PA 15219, to be received no later than 12:00 noon on Sunday, May 24, 1987. Hand-delivered ballots and proxies will be accepted until the start of the Annual Meeting.

J. F. Cavanaugh

Ruth Type Traits and Blood Typing Coordinator

Kaylene Ruth of Janesville, Iowa started with the American Guernsey Cattle Club in August 1986. She has worked in the Herd Registry Department and handles blood typing for both the AGCC and the American Jersey Cattle Club. Effective January 1 she became Type Traits Coordinator.

Ruth graduated from Iowa State University in June 1986 with a Bachelor of Science degree in dairy science and agricultural journalism. While attending Iowa State she was active in the dairy science club as secretary, co-chairman of various committees; secretary of her residence hall and played intramural basketball and volleyball. While attending school she worked as a waitress, as office help and sales assistant for various businesses.

Kaylene Ruth *Ron Sersland*

A member of the American Dairy Science Association, National Holstein Association and the Iowa Holstein Association, Ruth was honored in 1982 as the Iowa Distinguished Junior Holstein Girl and the state 4-H Holstein Girl.

Ruth received the Ag Service Award while in college. She works out of the AGCC headquarters in Columbus, Ohio.

Sersland Appointed Marketing Director

Ron Sersland has been promoted to director of Guernsey Marketing Service. He will manage all dispersals and consignment sales handled by Guernsey Marketing Service (GMS) as well as other functions related to this program. Sersland has been employed with the American Guernsey Cattle Club (AGCC) since January 1985 as a marketing specialist.

Prior to joining AGCC, Sersland selected sale consignments for International Holstein Sales and Service, and managed dairy operations in New York and Washington. He was also a legislative assistant and congressional intern in Washington, D.C. This Iowa State graduate received his Bachelor of Science degree in dairy science with an emphasis in communications. While at the university he received numerous scholarships and served as vice-president of the dairy science club, business manager of the dairy science yearbook and a representative on the Iowa State Dairy Publication Board. Now a licensed auctioneer, he obtained his degree at Reisch College of Auctioneering.

Sersland will continue to work out of the AGCC headquarters office in Columbus, Ohio.

We Believe In Guernseys!

These people are actively showing their confidence and faith in the Guernsey cow by advertising regularly in the *Guernsey Breeders' Journal*. The firms listed below have contract advertising with the *Journal*. Why not join this progressive group today by promoting your top Guernseys and the breed on a regular basis in the *Journal*? Contact us at P. O. Box 27410, Columbus, Ohio, (614) 864-2409 for information on special contract rates and assistance with your advertising program.

*Chedco Farm, Berlin, MA
*Fair Oaks Farm, Malone, WI
*Fairview Guernsey Farm, Manitowac, WI
*Jensgolden Junction, Amery, WI
*Jimco Farm, Malone, WI
*Kenneth King, Hutchinson, KS
*Kentucky GBA, New Haven, KY
*Lathrop Trucking, Dundee, IL
*Sunnydell Farm, Southampton, MA
*Valley Farms, Walpole, NH

1987 Nominees For The AGCC Board Of Directors

Following the 109th annual meeting of the American Guernsey Cattle Club, President Myron Erdman of Chenoa, Illinois appointed the nominating committees in accordance with the AGCC Constitution and Bylaws. The committees which determined the director nominees for the election at the 110th annual meeting on May 25, 1987 in Pittsburgh, Pennsylvania are as follows. Director District Four - Pete Knigge of Omro, Wisconsin, chairman; Eugene Jensen of Balsam Lake, Wisconsin and Richard Schomburg of West Salem, Wisconsin. Director District Five - Russell Wirt of Lewiston, Minnesota, chairman; Doyle Neher of Hutchinson, Kansas and Vernon Winterhof of Aurelia, Iowa. Director At-Large - Raymond Orisio of Woodburn, Oregon, chairman; J. Jene Mungle of Atoka, Oklahoma and William Wachtel of Big Prairie, Ohio.

DISTRICT FOUR

All active members of District Four may vote for the nominees for the District Four directorship which represents the state of Wisconsin. The nominees for this four-year term are Joan Wendt Oberhaus of Waukesha, Wisconsin and Weldon A. Peterson Sr. of Malone, Wisconsin.

Joan Wendt Oberhaus

A native Wisconsinite, Joan Wendt Oberhaus, obtained a bachelor's degree in animal science with an emphasis in agricultural business and dairy from the University of Wisconsin-Riverfalls. She and her husband, Tom, farm with her parent's at Cozy Nook Guernseys in Waukesha, Wisconsin. The 230-acre operation consists of 96 registered Guernseys with approximately 50 milking-age females. Managing this TPE and Johne's Control Program herd, the Oberhauses are avid users of young sires and *Journal* contract advertisers.

Oberhaus worked at the AGCC headquarters in Columbus, Ohio as performance coordinator for three years and was employed by Wisconsin Dairy Herd Improvement Cooperative as a data control clerk. Her additional leadership experience includes treasurer of the Waukesha GBA, young farmer committee chairman for the Waukesha County Farm Bureau and a youth board member of the Bethlehem Lutheran Church.

Weldon A. Peterson Sr.

Originally from Chippewa Falls, Wisconsin, Weldon A. Peterson Sr. is the owner of Fair Oaks Farms in Malone, Wisconsin. The Fair Oaks herd of 140 head of registered Guernseys, 70 of which are milking, is promoted regularly through the *Journal* contract advertising program.

A member of the AGCC for 30 years, he has served on the national board of directors for the last six months. While a member the board he worked with the herd register/cattle health and marketing committees. Peterson was a six-year Wisconsin GBA director and president during four years. He also has been president of the Fond du Lac County GBA, president of the St. Paul's United Church of Christ and served on the building committee for the New Holstein High School. Fond du Lac County GBA honored him in 1983 for his dedicated leadership and service. He and his wife, Margaret have four children and four grandchildren.

DISTRICT FIVE

Only active members from District Five can vote for the nominees for this directorship which represents the states of Iowa, Kansas, Minnesota, Nebraska, North Dakota and South Dakota. The nominees for this four-year term are Nels Pierson, Jr. of Butterfield, Minnesota and Philip Tennis of Hayward, Minnesota.

Nels Pierson Jr.

Nels Pierson Jr. of Pierson Guernsey Farm in Butterfield, Minnesota operates a 45-cow registered Guernsey herd and farms 315 acres of land. He and his wife, Kathleen, and their four children are active in their state and national AGCC organization and are members of the Dairybelt Guernsey Sires young sire-proving program.

Pierson held the office of president of the Southwest Minnesota GBA and currently serves as Watonwan County DHIA president. This 4-H dairy leader has twice been named Watonwan County's Premier Dairyman, a DHIA all-breeds award based on herd butterfat production during a three-year period. Pierson's herd has also been named Minnesota's high herd for milk eight times and high herd for butterfat six times. A former adjutant in Post 9607 Veterans of Foreign Wars and a local FFA advisory board member, Pierson has served as vice-president and trustee of the Long Lake Lutheran Church.

Phil Tennis

Phil Tennis farms in partnership with his wife, Edie and son, Wes, at Alchrist Farm in Hayward, Minnesota. The 600-acre farm consisting of corn, soybeans, alfalfa and 50 Guernseys cows, participates in Dairybelt Guernsey Sires, checks-off to a Guernsey equity program, is a TPE herd, and *Journal* contract advertiser.

AGCC Second Vice-President Tennis currently is a member of the youth, promotion and *Journal* committee and chairs the genetic advancement committee. He served on the Minnesota GBA and South Central GBA boards and managed the state Guernsey sale for three years. He was appointed by the Secretary of Agriculture to Minnesota ASCS Committee Chairman. Other leadership positions include the Albert Lea Board of Education, the Freeborn County DHI Board, a member of the Austin Junior College Advisory Board and president of the Hayward Lutheran Church. Tennis also participated in the 1979 Salt II Talks with former President Carter. The Tennises have five children.

DIRECTORS AT-LARGE

The entire, active membership votes for the Directors At-Large. The nominees for the four-year term are David Bolin of Clarksville, Iowa and Kenneth Winters of Mabton, Washington.

David Bolin

Third-generation Guernsey breeder, David Bolin owns Beaver Creek Farm in Clarksville, Iowa. The farm consists of 160 acres with 50 registered Guernseys. The herd is enrolled in TPE, is involved with Dairybelt Guernsey Sires and is on the Journal's contract advertising program.

Bolin is just completing a one-year term as Director At-Large and has served on the genetic advancement and youth, promotion and *Journal* committees at the national level. He was named Iowa's Outstanding Young Guernsey Farmer in 1986 and has served as a district and state GBA director. He and his wife, Pam were Swiss Valley Farm's Outstanding Young Cooperators in 1982. Bolin has been a Butler County Farm Bureau director, a county dairy promoter, NMPF young cooperative member, a 4-H leader, judge and judging coach. This Iowa State graduate also served as a deacon in the Church of Christ in Clarksville. He and Pam have three sons.

Kenneth Winters

As well as growing 300 acres of alfalfa, Kenneth Winters operates a 160-cow herd of registered Guernseys in Mabton, Washington. This TPE herd's January rolling herd average was 13,052M 4.6% 600F 3.6% 479P. Winters' Win Crest prefix is associated with high-indexing, national class leaders and high-scoring individuals including the number one cow for CPI and the breed's only 96-point female. Win Crest Farm has also hosted two of the highest averaging sales in the Guernsey breed.

Winters received his bachelor's degree in dairy science at Cal Poly and competed on the university dairy cattle judging team. This national and international dairy judge has served as president of the

Page 49

Joan Wendt Oberhaus

Weldon Peterson Sr.

Nels Pierson Jr.

Phil Tennis

David Bolin

Kenneth Winters

Today's Active-AI Sires

Due to the growing importance of component pricing in milk markets, all of the colored dairy breeds implemented an updated Production Type Index (PTI). The new formula combines predicted differences for dollar value (PD$) and cheese yield dollar value (CY$) plus predicted difference for type (PDT) in a 3:3:1 ratio. The number of active-AI Guernsey sires with PTIs of more than +100 once again increased with the release of the January 1987 USDA sire proofs.

Twenty-seven bulls were evaluated with PTIs over +100. This is up one bull since July and four from a year ago. Only two of these, however, have predicted differences for CY$s which are above +100. This active-AI list found six bulls with PD$s of more than +$100. This is the same number of bulls over $100 as a year ago and down one from July 1986. The decline in milk prices during 1986 effects the PD$ value accordingly.

All of these adjustments came about with 32 bulls included for a January 1987 active-AI average of +699M +26F +$81, +15P +$73CY, PDT +0.4 and PTI +150. This marks changes from the previous summary of 33 sires as follows: +30M +2F +$3, +2P +$12CY, PDT 0 and PTI +9. When compared to the 36 active-AI sires summarized one year ago, the changes are: +111M +6F +$13, +3P +$20CY, PDT +0.1 and PTI +31.

A New Top PTI Sire

Once again the new proofs provide the Guernsey breed with a new number-one PTI sire. Valley Oaks Jeans Jetstar, a Kellogg Minnies Choice son out of Cleverland Nances Judy Jean, received his first proof to top the chart. Bred by Raymond Orisio of Woodburn, Oregon, Jetstar is the highest active-AI sire for PDM +1,349, PD$ +131 and PTI +227. Jetstar is currently the only active-AI bull over +1,000 PDM.

A close runner-up with a PDM +987 an PTI of +226, Dutch Mills Telestars Fayette is second again after being first 12 months ago. This Maurana Wis Telestar son added over 110 daughters to both his production and type proofs and for the first time ever is over +$100.

After falling to number six in July, Harmony Dot Dandy finished in third where he was last January. His PDM rose 53 pounds while his PTI was slightly lower. Olympic View Prince Andy now fourth, moved up one position with PD figures of +916M +32F +$102, PTI +210. His twin brother, Olympic View Prince Adrian, broke into the top 10 by climbing four

Table 1. Production and Type Summaries For The 32 Active-AI Guernsey Bulls, January 1987.

					Production Predicted Differences PD82										
Rank	Bull's Name	Reg. No.	NAAB Code	No. Hds.	No. Dtrs.	% Cull	% RIP	% R	Milk	%F	Fat	$$	Pct.	No. Hds.	No. Dtrs.	%R
1	Valley Oaks Jeans Jetstar	595398	21G256	21	32	***	71	52	+1349	-.21	+35	+131	96	21	32	52
2	Dutch Mill Telestars Fayette	591871	21G247	207	640	15	20	95	+987	-.13	+29	+101	87	188	576	95
3	Harmony Dots Dandy	591673	29G853	7	27	***	5	43	+815	+.01	+39	+109	93			
4	Olympic View Prince Andy	594897	21G254	26	49	18	26	65	+916	-.08	+32	+102	90	25	48	64
5	+Wheatland Jupiter Playboy	595231	1G157	30	52	17	24	68	+934	-.11	+30	+100	81	30	51	67
6	Ripley Farms Banner Skytop	594654	29G834	61	94	22	49	79	+797	-.06	+29	+91	56	59	91	78
7	Merit Fortune Agni	595471	8G171	47	82	26	49	73	+534	+.12	+39	+94	68	46	81	73
8	Olympic View Prince Adrian	594898	7G198	26	51	20	22	67	+790	-.05	+31	+94	68	24	49	65
9	+Welcome Choice Admiral	590164	29G811	327	832	15	21	97	+770	-.04	+31	+93	62	311	779	96
10	Sudona Kajo Lori Fayvor Lad	593508	1G153	28	71	12	15	73	+983	-.16	+25	+94	68	22	59	68
11	Valley Set D Hero	592936	14G187	67	121	17	7	84	+421	+.19	+42	+93	62	67	119	84
12	Kellogg E Choice Pender	592570	7G179	49	68	24	36	74	+935	-.16	+23	+88	50	42	56	69
13	Bettswards Telestar Victory	595722	29G838	34	46	***	91	61	+965	-.13	+29	+100	81	34	46	61
14	Harmony Quantity Volcano	593564	14G186	29	70	14	5	74	+327	+.26	+46	+95	78	28	63	72
15	Kenmir Nances Baker ET	595783	7G204	28	36	***	50	59	+467	+.09	+32	+79	34	27	33	57
16	+Dan Ba Lee Choice Future	594356	1G156	22	30	22	0	59	+851	-.09	+28	+92	59	20	27	57
17	+Lone Palm M Generator	594273	11G223	28	57	19	9	69	+867	-.11	+26	+90	53	24	43	61
18	Lone Palm Jeans Jay	593968	7G190	145	271	15	15	92	+857	-.16	+20	+79	34	140	253	91
19	+Rozelyn D M Ernies Able	593413	7G184	26	62	11	7	69	+762	-.07	+27	+86	46	20	54	64
20	FLF B Maverick Daphne Dusty	593627	29G873	2	36	5	24	26	+505	+.03	+27	+72	25	2	36	26
21	Spring Walk T H Mel	593638	7G263	4	31	23	23	31	+590	-.06	+20	+65	18	4	31	31
22	Rozelyn MC Dynamo ET	595212	14G193	16	24	***	71	46	+630	-.02	+27	+79	34	15	23	46
23	+Jensgolden Choice Kellogg	594931	11G226	20	31	***	71	55	+548	.00	+25	+71	21	20	31	55
24	FLF Telestar Ethel Elvis	591882	7G228	7	42	8	24	38	+431	+.08	+29	+72	25			
25	Nedrow Farms Lucky Choice	592463	8G164	33	79	19	0	73	+787	-.12	+22	+79	34	33	77	72
26	+Nells Glow Telestar Milestone	594450	7G201	20	24	***	9	54	+580	-.02	+25	+73	31	18	22	52
27	+Look For M Dixie Dan ET	595300	21G258	16	26	***	54	49	+538	-.05	+19	+61	15	15	25	48
28	Sniders Lassies Dairy Lad	587057	8G116	74	184	20	15	87	+393	-.01	+17	+49	9	61	136	83
29	+Raemelton Deacons Fashion	592763	1G152	27	38	12	3	68	+204	+.11	+22	+48	6	26	36	67
30	+Win Crest Telestar Jolly	595586	11G232	10	16	***	56	37	+630	-.14	+12	+54	12	10	16	37
31	Maple Dawn Jupiter Reno	594302	29G829	50	70	20	9	77	+769	-.30	-1	+39	3	46	62	75
32	McDonalds Prince Royal	586710	8G153	123	304	15	3	92	+428	-.12	+5	+31	0	96	232	89

**Less than 20 first-lactation daughters have exceeded 365 days from calving.*
+Proven through an AGCC-sponsored young sire-proving group (DGS, LCGS, MAGS or WGS).

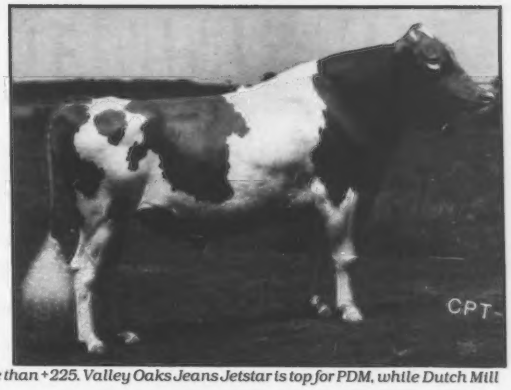

The breed's top two bulls for PTI and the only two active-AI sires with PTIs of more than +225. Valley Oaks Jeans Jetstar is top for PDM, while Dutch Mill Telestar Fayette (right) is again the highest-active-AI sire for PD Final Score.

notches to eighth place.

The highest AGCC young sire-proving group bull is a Lone Palm T H Jupiter son from Mid-Atlantic Guernsey Sires, Wheatland Jupiter Playboy. In fifth-place with his third proof, his PDT increased to +1.9. He is followed by Ripley Farms Banner Skytop who makes his first appearance in the top 10. This Olympic View A Banner son out of Skytop Prissys Dagney was bred by Roland Ripley of Cortland, New York.

Merit Fortune Agni, a Yellow Creek S Fortune son out of a Falcons Wistar Patrician dam finished in seventh after adding 35 more daughters to his third proof. Welcome Choice Admiral and Sudona Kajo Lori Fayvor Lad round-out the group of 10 bulls at the top of the active-AI scroll.

Six months ago Idle Neer Rondas Hornet was the highest active-AI bull for PTI. Because of low semen inventory, he was taken off the active-AI chart. Another sire not included after many appearances on the roster was Western Glow Wistar Premier.

The Impact of Young Sire-Proving Programs

In the last six years the four AGCC-sponsored proving groups (DGS-Dairybelt Guernsey Sires, LCGS-Lake Central Guernsey Sires, MAGS-Mid-Atlantic Guernsey Sires and WGS-Western Guernsey Sires) have returned 19 bulls to active AI-service. To date 51 sires have been proven through the groups' programs during that time. Ten of these are included on the January 1987 active-AI list and take in the fifth-, ninth-, 16th-, 17th-, and 19th-high individuals for PTI.

When looking at the average PDs of the bulls going through each sire group's program, one finds that LCGS has fared the best with nine sires averaging +369M +12F +$41. Next is MAGS with mean figures of +198M +3F +$15 on 12 bulls.

For a complete lising of the credentials of these and all other sires resummarized in January, consider ordering a new sire summary from the AGCC. In addition to these statistics, it includes other important data which can help you make better mating decisions on your herd. One first-class copy of the sire summary costs $10 while a one-year, first-class subscription including January and July 1987 sire summaries is only $15.

Protein					Type		PA													Ud.	Production-Type Index	
%P	Prot.	CY$$	Pct.	No. Dtrs.	%R	PDT	Stat.	Str.	Dy. Char	FA L-S	RL P-S	Pins H-L	Thrl. Wid.	FU Att.	RU Wid.	RU Hgt.	Tt. Pl. W-C	Sus. Lig.	Dp. D-S	PTI	%R
-.17	+27	+103	93	7	31															227	49
-.06	+27	+94	86	236	94	2.8	4.8	1.6	2.4	S0.5	P1.6	L0.7	0.7	-0.3	0.8	1.5	C0.7	0.6	S1.2	226	95
				14	45	0.7	0.6	0.1	0.1	0.0	P0.4	H0.1	0.7	-1.0	0.7	0.2	C0.3	1.2	D0.8	215	25
-.11	+19	+85	76	18	54	2.1	3.3	2.3	1.8	S1.2	P0.2	0.0	0.8	0.6	0.0	1.5	C0.3	1.7	S1.1	210	63
-.11	+19	+82	70	30	68	1.9	0.0	2.5	2.1	S0.5	P0.2	H0.9	1.2	0.8	1.0	0.2	W0.4	0.3	D0.8	202	68
-.05	+21	+84	73	44	75	1.9	-0.3	-0.5	1.9	S0.2	S0.5	H2.0	-0.2	2.4	0.5	2.1	C0.6	0.5	S1.6	196	78
+.03	+22	+103	93	19	54	-0.3	1.0	-0.1	0.4	0.0	P0.9	H0.3	-0.9	0.9	-0.5	-0.5	W1.4	-0.3	S1.1	187	70
-.04	+23	+91	83	21	59	0.1	1.4	0.5	0.5	L0.6	S0.4	L1.3	-0.3	0.1	-0.8	-0.5	C1.7	0.9	S0.6	181	65
-.09	+16	+78	63	407	96	0.9	2.1	1.0	1.5	S0.5	P0.2	L0.1	-0.5	-0.5	0.5	1.0	W1.0	1.1	S0.1	178	96
-.12	+19	+73	50	43	71	0.6	-1.9	-1.0	1.0	S0.1	P0.2	H1.4	-0.9	1.5	0.1	0.7	0.0	0.9	S0.5	170	70
-.03	+11	+89	80	38	75	-0.6	-3.2	-2.7	-0.1	S0.8	0.0	H1.4	-2.0	0.8	-1.4	-0.7	C1.2	-0.6	S1.5	168	83
-.08	+23	+77	56	20	61	0.5	-0.4	-0.4	1.2	L0.4	S0.1	H1.6	-1.1	-1.0	0.7	0.5	W0.2	-0.6	D1.7	167	70
-.13	+19	+80	66	13	49	-0.6	-1.4	-1.7	0.4	L0.4	P1.1	H0.6	-1.5	0.4	-0.5	0.2	W0.7	0.4	S1.2	166	59
.00	+10	+94	86	26	64	-1.3	-1.5	-0.8	-1.0	S0.9	P1.2	H0.1	-0.5	-0.1	-1.1	-0.9	W0.2	-0.1	S0.6	165	72
-.06	+9	+69	33	9	41															163	55
-.10	+17	+75	53	16	55	-0.1	2.3	0.9	1.5	S0.1	S0.6	L0.7	0.5	-2.7	0.1	-0.6	W1.2	0.8	D0.9	160	58
-.11	+17	+72	43	38	70	0.2	0.3	-0.6	0.9	L0.7	S0.1	L1.9	0.0	0.2	0.3	0.3	C0.3	-0.7	S0.1	159	66
-.06	+23	+72	43	110	89	0.6	0.0	-0.8	1.6	L0.4	P0.3	L1.4	-0.7	1.1	-0.6	0.6	C0.4	0.0	S0.8	154	91
-.05	+19	+77	56	44	67	-0.4	0.2	-1.3	1.2	L0.7	S0.5	H1.1	-0.3	-1.7	-0.7	-0.9	C0.1	-0.6	D0.2	152	66
-.03	+14	+69	33	25	38	0.8	-3.5	-0.1	1.2	L0.2	S0.1	L0.9	-1.3	1.0	0.5	0.5	C1.0	0.5	S0.4	148	28
-.06	+13	+55	13	20	46	2.0	2.4	1.9	1.2	S0.4	P1.5	H0.6	2.4	1.1	1.7	1.7	C2.3	1.2	S0.2	143	33
-.10	+10	+62	26	6	30															141	44
-.02	+16	+69	33	15	50	0.4	2.1	0.6	0.2	S0.2	P0.1	L1.1	0.0	0.8	0.2	0.2	W0.2	0.0	S0.9	140	54
				31	47	-0.4	-3.7	-0.2	-0.2	S0.2	P0.5	L1.6	-0.5	0.1	0.0	-0.5	C0.1	0.3	D0.9	132	23
-.14	+11	+55	13	12	47	-0.2	-2.0	-0.4	-0.1	L0.4	P0.9	H0.4	-0.5	-0.4	0.0	0.2	W0.8	1.3	D0.5	127	69
-.07	+12	+62	26	16	57	-0.2	1.5	1.1	-0.1	S0.3	P1.2	L0.6	-0.5	-0.9	-1.0	-1.1	W0.2	-0.2	D0.1	127	54
-.02	+16	+59	23	9	38															106	47
+.03	+17	+57	20	37	71	-0.9	0.4	-0.9	0.4	0.0	S0.3	L0.6	-1.2	-1.3	-1.4	-0.6	W0.7	0.2	D0.1	91	83
-.10	-5	+28	6	22	65	-0.2	0.1	0.6	-0.2	L0.2	P0.7	H0.2	0.2	-0.2	-0.6	-0.4	C0.8	0.0	S0.8	70	67
-.12	+8	+33	10	9	39															69	37
-.22	0	-3	0	34	73	1.3	0.0	-0.2	1.8	S0.5	P1.1	H1.1	-0.2	1.3	1.1	0.9	C0.5	0.7	D0.4	53	75
-.13	-1	+6	3	110	88	-0.4	-0.8	-0.4	0.2	S0.2	S0.9	H2.7	0.0	-0.3	-0.8	-0.8	W0.8	0.2	D0.3	30	90

FOR IMMEDIATE RELEASE:

MEMO

Now Serving Your Merchandising Needs

Complete Sale Management—Whether a dispersal or a consignment sale, Guernsey Marketing Service is ready to help you with cattle selection, professional fitting and grooming, advertising, catalog preparation, clerking and more.

Private-Treaty Sales—Large or small orders...buying or selling...coast to coast...we can help you profit when marketing cattle via private-treaty.

As a breeder of registered Guernseys you have the opportunity to retail cattle as well as wholesale milk. Guernsey Marketing Service can help!

Guernsey Marketing Service offers the expertise to help you get the greatest value when buying or selling Guernseys. Guernsey Marketing Service provides professional marketing management with your best interest in mind.

When you buy or sell Guernseys, you need

GUERNSEY MARKETING SERVICE
RON SERSLAND • MIKE SPRICK
P.O. Box 27410
Columbus, Ohio 43227-0410
Telephone (614) 864-2409

New York State Spring Classic

Saturday April 18, 1987 • 12:00 noon (Eastern Standard Time)
Cortland Sales Pavilion In Cortland, New York

Selling 40 Head Of Registered Guernseys

From The Famous Mamby Family

CHEDCO FABULOUS MAMBY (EX-91)
4-1 305D 15,910M 5.1% 819F
MCD +1,136M +90F. 1975 Honorable Mention All-American Three-Year-Old Cow. Her Big Tex granddaughter, out of a VG-87 Darimost daughter that made 15,790M 811F, sells bred to Agni. *Consigned by Richard Merritt, Farmington, CT.*

A Big Tex From This Famous Family Sells

MUNGLES SABO TORRY (EX-91)
10-10 293D 15,760M 4.7% 735F
Her 86-point Lyrene May Rose Prince daughter produced 15,930M 767F and has a Big Tex yearling daughter selling due in June to Chedco Vidas Deacon. *Richard Merritt, Farmington, CT.*

The 1987 Edition Also Features . . .

Merits Farm of Farmington, CT sends three more quality individuals. A senior yearling Deacon granddaughter sells bred to Agni. She is out of an 88-point Top Hornet that made 17,410M 821F followed by a VG-85 grandam with two records over 900F. A Top Hornet two-year-old sells from a dam with two records over 600F, appraised VG-88. Completing this trio is a recently fresh Top Hornet granddaughter, backed by an 84-point dam that has lactations to 16,040M 732F.

This two-year-old Admiral daughter from a VG Telestar with 1/87 CI: +451M +24F +$64, CPI +137 sells. The next dam is VG with 15,430M 719F. Also consigned by *Nedrow Farms, Clifton Springs, NY,* is a Telestar daughter that completes three generations of VG cows. Her Choice dam completed records to 15,430M 719F while the second dam made two records over 720F.

Sired by Ron, this two-year-old daughter sells. With 663F, her Deacon dam is out of a Choice with 640F. And, a full-aged senior calf by a Telestar son and out of a Clearbranch Jeans NP Flame ET daughter. *Consigned by Cresthill Farms, Prattsburg, NY.*

A Telestar Nick daughter due in April to Ripley Farms Banner Skytop and out of a VG-84 Pollys Emory daughter sells. A Maverick granddaughter out of a VG Jupiter sells. *Roland Ripley, Cortland, NY.*

A dam-daughter duo sells. A Choice with 546F out of a Pollys Emory and her daughter by a Maverick son due after the sale to Burgers BT Mounty. *Are Bar Farms, Forestville, NY.*

Sale Pavilion Telephone (607) 836-6661

Directions: The Cortland Sales Pavilion is located on Route 41 just outside of Cortland, New York. From I-81, take exit 10 towards McGraw.

Auctioneer: Ron Sersland • **Pedigrees:** Erick Metzger • **Ringman:** Mike Sprick
Columbus, Ohio (614) 864-2409

Sale Sponsored By
NEW YORK GUERNSEY BREEDERS' COOP
Robert Holcomb, Greene - President
Paul Fleming, Auburn - Vice President
Barb Nedrow, Clifton Springs - Treasurer
Roland Ripley, Cortland - Secretary

GUERNSEY MARKETING SERVICE

Sale Managed By
GUERNSEY MARKETING SERVICE
Ron Sersland, Marketing Director
Mike Sprick, Marketing Specialist
P.O. Box 27410
Columbus, Ohio 43227
Phone (614) 864-2409

ROYAL PAULSON CHAMPION
10-00 365D 40,240M 3.6% 1,440F 3.1% 1,263P DHIR

First Guernsey With Over 40,000M

Another breed first. In December 1986, a Guernsey cow on DHIR test completed the first 365-day lactation over 40,000 pounds of milk for the Guernsey breed. At 10 years of age Royal Paulson Champion completed a lactation of 40,240M 3.6% 1,440F 3.1% 1,263P in 365 days which is a new all-time high milk record in the breed. This record surpasses the previous champion milestone of 6-0 365D 37,860M* 4.1% 1,537F* set by Yellow Creek Choice Blossom in 1984. Owned by the Royal Paulson Champion Syndicate of Winston-Salem, North Carolina, she also set a new Guernsey 305-day record of 35,230M 3.5% 1,237F 3.1% 1,083P.

This tremendous dairy cow is out of a Norgerts Royal Paulson daughter and sired by Royal Champion, a son of Housleys J Champion. Her January 1987 cow indexes are +645M +11F +$53 +17P +$47CY, CPI +88 with a Modified Contemporary Deviation (MCD) of +9,085M 232F +300P. After completing this record, she has lifetime totals to date of 247,232 pounds of milk and 9,309 pounds of butterfat giving her an average daily milk yield of 74.4 pounds during her producing life.

"Champion" started this record-breaking lactation on December 6, 1985. On her first test she milked 127 pounds of milk then peaked two months later at 151 pounds. During the first six months of this lactation, she averaged over 130 pounds of milk each day and remained above the 100-pound mark for nine months.

On January 6, 1983, "Champion" not only joined the elite ranks of Guernsey cows to produce more than 30,000M, but she became the first to produce over 30,000 pounds of milk in 305 days. This was her six-year-old record of 31,480 pounds of milk and 1,215 pounds of butterfat. Now 88 points, she boasts a total of five records over 30,000M. A four-time Milk Flow Queen and two-time New England GBA Trophy winner, this top producer also has eight national class leading records to her credit.

Champion's daughters include an 85-point Maurana Wis Telestar offspring that made 2-1 305D 23,050M 3.7% 860F 3.1% 721P and January 1987 cow indexes of +796M +23F +$81 +24P +$79CY, CPI +143. Her Maverick daughter with 22,840 pounds of milk and 990 pounds of butterfat scored VG-88. "Champion" also has a two-year-old Idle Neer Rondas Hornet daughter and a December 1985 Fayette yearling heifer.

Bred by Kenneth L. Hipp of Saluda, South Carolina, she was owned by Junior Member Todd Hipp while making her 40,000-pound record. Syndicate member Bob McLaughlin has indicated that Royal Paulson Champion is now being superovulated.

(L-R) Representing new owners Bob McLaughlin; past owner Allan Hipp; AGCC District 6 Director George Fowler and AGCC Secretary-Treasurer James Cavanaugh.

ALCHRIST FARM

Our Best Year Ever 1986

Two HM All-Americans
ALCHRIST MAJUERS CARLA
HM All-American Summer Yearling Second, NGS-Madison. Bred to Top Hornet.

ALCHRIST MAYLONS SARALAND
2-3 318D 14,220M 4.6% 652F 3.8% 538P
Highest HM All-American Senior Two-Year-Old Cow. First, 1st BU, NGS-Madison. Fresh in February to the service of Volcano.

Other Show Results
1986 NGS-MADISON
Fifth Exhibitor's Herd
Seventh Best Three Females
Eighth Junior Best Three Females
1986 MN STATE FAIR
Second Best Three Females

Our DGS Young Sire
ALCHRIST ADMIRAL GABRIEL
This June 1985 Admiral son, housed at Alchrist Farm, is being proven through DGS and 21st Century Genetics. His EX dam has a four-record total of 72,625M 3,480F while his EX grandam made 126,054M 5,162F in six lactations. These two cows and his 88-point sister are still in the herd.

Maternity Flash
"Majesty" just had her third heifer calf . . . this one is a Frank daughter.

A special *thanks* to Sue Enzenauer, the Chris Skaar family and all the other MN Guernsey enthusiasts for their help during the 1986 show season . . . OUR BEST YEAR EVER.

PHIL, EDIE AND WES TENNIS
Hayward, Minnesota • (507) 256-4256

Shamrock Farms, Co.
NORMAN P. McCLELLAND, OWNER
ROBERT WHITEHURST, G.M.
5400 West Cortaro Road
Tucson, Arizona 85741
Telephone (602) 744-2840

LILY LANE FARM
ERNIE, BEA AND MELINDA BEROUSEK
P.O. Box 851707, Yukon, Oklahoma 73085
Telephone (405) 324-5762

FOUR WINDS FARM
All-American Exhibitor's Herd

Red Hill M. Marcey, Four Winds Extra Jollie, Shady View DF Strawberry, Four Winds BT Blossom ET, Four Winds Fayette Cher

11 Nominations Produced Seven Open and Two Junior Awards

We are especially proud of our two Reserve All-American winners that we bred...Four Winds Extra Jollie, our four-year-old cow and our junior best three females group. In fact, seven out of nine of our award winners are homebred.

We believe in promoting Guernseys. It paid for us to exhibit at 10 shows...not just for the awards won, but for the friends gained.

FOUR WINDS FARM
WILLIAM AND CLARK VILTER AND FAMILIES
N56 W30020 Highway K, Hartland, Wisconsin 53029
Telephone (414) 367-2803
Herdsman Delwin Wiebe

HARK! This Herald Daughter Is All-American

MAUSLEA G H JUDY
Born September 2, 1985. By Glenville Herald. First senior heifer calf, reserve junior champion, 1986 NGS-Louisville, 1986 Royal Agricultural Winter Fair; first Royal Agricultural Winter Fair 4-H Show. Exhibited by Peggy Emmott. Bred by Harry E. Emmott and owned by Emmott and David Brown.

MAUSLEA FARM
HARRY, NANCY, PEGGY, SANDY AND LISA EMMOTT
HAROLD AND MAE MAUS
RR 2, Paris, Ontario, Canada N3L 3E2
Telephone (519) 442-2941

ALL-AMERICAN CONTEST RESULTS

When the judge's final votes had been counted in the 33rd All-American contest, 63 individuals attained All-American, Reserve All-American or Honorable Mention All-American status. This marks the first time in the history of the contest that over 60 certificates were issued.

For the second consecutive year no unanimous selections were made. The balloting was close in several classes exemplifying the keen competition. All nominees in four classes earned special recognition.

Interest was added to this year's contest as the All-American Senior Two-Year-Old Cow followed in her dam's footsteps who won this age-group title.

The Winners' Sires

Canadian influence prevailed in the All-American contest this year. The only bull to have sired more than one All-American winner was Glenville Herald, with two All-American and one Honorable Mention All-American recipients. Dutch Mill Telestars Fayette and Wagners T H Emory both compiled six honorees. Fayette fathered one All-American, three Reserve All-American and three Honorable Mention All-American titlists. Whereas Emory was credited with an All-American and five Honorable Mention All-American offspring. Among this league was Co Hill Farms TH Big Tex, who backed one All-American, two Reserve All-American and two Honorable Mention All-American winners. Recognized for siring an All-American and a Reserve All-American female was Mungles Luellas Hornet. Each chalking up an All-American and an Honorable Mention All-American finisher were Housleys Dari Fayvor and Western Glow T H Alstar.

Maurana Wis Telestar, Raemelton Deacons Fashion and Clovelly Top Hornet each had more than one daughter earn special recognition.

Table 1. 1986 All-American Winners By State

State	Total Entries	AA	RA	HM	Total Nom.
Ohio	21	4	0	9	17
Missouri	3	3	0	0	3
Canada	3	2	0	1	3
Wisconsin	21	1	8	9	21
Oklahoma	4	1	1	0	3
Maryland	5	1	0	1	3
Oklahoma	4	1	1	0	2
Pennsylvania	1	1	0	0	1
New York	8	0	1	2	5
Kentucky	6	0	1	1	2
Indiana	10	0	0	3	6
Iowa	1	0	0	1	1
S. Carolina	1	0	0	1	1

Award Distribution

All-American recognition was distributed to 13 states and Canada. The dairy state exhibited one All-American, eight Reserve All-Americans, and nine Honorable Mention All-Americans. Close behind Wisconsin in second was the Buckeye state with 13 title holders. Ohio accumulated four All-American individuals, the highest for any state or Canada. Missouri was three-for-three as their entire trio of award winners received All-American recognition. Also among the group with more than one All-American winner was Canada, amassing two as well as an Honorable Mention All-American animal.

The land of 10,000 lakes captured six certificates, including one Reserve All-American and five Honorable Mention All-Americans. Minnesota was followed closely by Kansas breeders who exhibited one All-American, two Reserve All-American and two Honorable Mention All-American titleholders.

Maryland and Oklahoma rounded out the list of states that had at least one All-American recipient and other nominees earning special acknowledgement.

Owners Receive Multiple Recognition

More than 40 families or individuals were represented by the 63 prize-winning nominees. Four Winds Farm, owned by the Clark Vilter family of Hartland, Wisconsin garnered the most awards; one All-American, two Reserve All-American and four Honorable Mention All-Americans. Also receiving favorable results was Land Of Living Farm of Mechanicsburg, Ohio. Their showring successes included one All-American and five Honorable Mention All-American females.

The only operation to compile two All-Americans was Buckeye breeder, Spring Walk Farm in Big Prairie, Ohio. Moreover, the Wachtels owned two Honorable Mention All-Americans. Robert C. Griggs Jr. of Seminole, Oklahoma continued his tanbark trail successes, with full or part ownership interest in two All-Americans and two Reserve All-American honorees. The Laeschland Farm showstring in Curtiss, Wisconsin gathered numerous honors, including three Reserve All-American and one Honorable Mention All-American awards. From Hutchinson, Kansas, Harmony Farm owned or had part interest in two Reserve All-Americans and one Honorable Mention All-American selection.

Filling the list of multiple winners were two Minnesota breeders. David and Donna Anderson of Up The Creek Farm in Lester Prairie had Reserve All-American and Honorable Mention All-American winners. Obtaining two Honorable Mention All-American certificates was the Phil Tennis family of Hayward.

27 Heifers Honored

Handily winning the All-American Junior Heifer Calf title with 118 points was Jacksons Tex Precious, owned and shown by Ben W. and Regina M. Jackson of Columbia Crossroads, Pennsylvania and Ken Young of Dehli, New York. This Big Tex daughter set the pace by winning her class at both NGS-Louisville and NGS-Harrisburg. The top heifer in the Junior All-American competition filled the reserve position for her owner, Brooke Hornback of Elizabethtown, Kentucky. Hornback Farms Fayettes Patsy finished second at NGS-Louisville. The class-topper from NGS-Madison, Evergreen Farm Pastel, earned the highest Honorable Mention honors. Gordon Barlau and family of Norwood, Minnesota exhibited this Spring Walk BT Frank offspring. Locust Hill Telestar Candy who received the white ribbon at NGS-Louisville for her owners, James and Janet Bates and family of Southington, Ohio edged out the Minnesota-bred Lyrene Wistar Deacon daughter. Dean Jirousek of Ellendale, Minnesota owns Honorable Mention All-American Junior Heifer Calf Oak Leaf Deacon Isicle, who finished second at NGS-Madison.

In the intermediate heifer calf class, the first place heifer at both NGS-Louisville and Maryland State Fair received the most votes. Dale Bendig is recorded as the owner of All-American Kingdale Emorys Alexis, an Emory daughter. The next two individuals were lined up as Junior All-American and Reserve Junior All-American, respectively. Deborah Schomburg's Green Moor Betsys FL Bliss from West Salem, Wisconsin, earned the reserve position with her show credits of second at NGS-Madison and reserve junior champion at NJS-Madison and the Wisconsin State Show. Five points behind the Fayette daughter was Walnut Lane BT Alvina shown by Eli T. Ayars of Mechanicsburg, Ohio. This Honorable Mention All-American designee finished in the top four at all three national shows. Four Winds Fashion

1986 All-American Official Vote

First Place = Five Points; Second Place = Three Points; Third Place = One Point. Honorable Mention = Any Entry With Eight Or More Points.

		AA	RA	HM	Total Points
	JUNIOR HEIFER CALVES*				
AA	**Jacksons Tex Precious**	105	12	1	118
	Ben W. & Regina M. Jackson, Kenneth E. Young, Columbia Crossroads, PA				
RA	**Hornback Farms Fayettes Patsy**	5	39	4	48
	Brooke Hornback, Elizabethtown, KY				
HM	**Evergreen Farm Pastel**	10	21	0	31
	Gordon H. Barlau & Family, Norwood, MN				
HM	**Locust Hill Telestar Candy**	5	0	15	20
	James R. & Janet N. Bates & Family, Southington, OH				
HM	**Oak Leaf Deacon Isicle**	5	6	4	15
	Dean Jirousek, Ellendale, MN				
	Chasons C Grace	0	0	2	2
	Jo Ann Chason, Hydes, MD				
	INTERMEDIATE HEIFER CALVES*				
AA	**Kingdale Emorys Alexis**	65	12	2	79
	Dale Eugene Bendig, Union Bridge, MD				
RA	**Green Moor Betsys FL Bliss**	20	24	5	49
	Deborah Schomburg, West Salem, WI				
HM	**Walnut Lane BT Alvina**	15	21	8	44
	Eli T. Ayars, Mechanicsburg, OH				
HM	**Four Winds Fashion Elite ET**	15	12	7	34
	Four Winds Associates, Hartland, WI				
HM	**CGF Fayette Something Special**	5	3	2	10
	Steve Smith, Nicholasville, KY				
HM	**Spring Walk TF Carmel**	5	3	1	9
	Floyd Wachtel & Family, Big Prairie, OH				
	**Judge Ayars did not vote*				
	SENIOR HEIFER CALVES*				
AA	**Mauslea G H Judy**	95	9	1	105
	Harry G. Emmott & David Brown, Paris, Ontario, Canada				
RA	**Harmonys Bunchys Beauty**	5	30	5	40
	Jeff Neher, Hutchinson, KS				
HM	**Sunnydell BT Misty**	0	30	8	38
	Derek W. Fowles, Southampton, MA. Now owned by Eli T. Ayars, Mechanicsburg, OH.				
HM	**Up The Creek Emorys Emily**	15	0	7	22
	David L. Anderson, Lester Prairie, MN				
	Ripley Farms Big Tex Charity	0	0	2	2
	Roland Ripley, Cortland, NY				
	Four Winds Fayette Cher	0	0	0	0
	William Vilter, Hartland, WI				
	**Judge Neher did not vote*				
	SUMMER YEARLING HEIFERS				
AA	**GR-Pine Grove Fayette Pattern**	110	12	0	122
	Julie Renner, Dalton, OH				
RA	**Ripley Farms Big Tex Lollipop**	20	63	1	84
	Thomas Ripley, Cortland, NY				
HM	**Alchrist Majuers Carla**	0	3	11	14
	Phil Tennis & Family, Hayward, MN				
HM	**Penny Lane Rons Naomi**	0	0	11	11
	Robbie Cooley, Baltimore, OH				
	Englewood Rose Reason	0	0	3	3
	Julie Engel, Shawano, WI				
	Valley Farms Boots Buttercup	0	0	0	0
	H. S. Dunning, Walpole, NH				
	JUNIOR YEARLING HEIFERS*				
AA	**Comfort Farms Othello**	80	21	0	101
	Lloyd Comfort & Sons, St. Ann, Ontario, Canada				
RA	**Laeschland Fashion Design**	30	18	8	56
	Michelle R. Laesch, Curtiss, WI				
HM	**Churcholm Jackpot Snow Claire**	5	30	7	42
	Sheryl B. Church, Freeville, NY				
	Mungles Fayettes Kristy	0	0	4	4
	Eli T. Ayars, Mechanicsburg, OH				
	Holcombs D Bonnielou	0	0	3	3
	Donald Holcomb, Greene, NY				
	Fireside Big Tex Tami	0	0	1	1
	Mark Ziegler, Bellevue, OH				
	**Judges Ayars, Wagner and Ziegler did not vote*				
	SENIOR YEARLING HEIFERS*				
AA	**Shekawood Commissioners Ronda**	60	15	5	80
	Bob Griggs & Shelley Woodard, Maize, KS				
RA	**Wesgray Fayette Mega**	30	18	2	50
	Darrel R. Clark, Viola, WI				
HM	**Queenholm Heralds Hopeful**	10	24	4	38
	Lloyd & Betty Balsdon, Queenville, Ontario, Canada				
HM	**Mayflowers Honor Mystic**	15	9	5	29
	Eli T. Ayars, Mechanicsburg, OH				
HM	**Homesteed Emory Cecelia**	5	6	7	18
	Eli T. Ayars, Mechanicsburg, OH				
	Spring Walk Franks Jackie	0	0	1	1
	Floyd Wachtel and Family, Big Prairie, OH				
	**Judges Ayars and Griggs did not vote*				
	JUNIOR TWO-YEAR-OLD COWS*				
AA	**Mid Acres Billy Fawn**	75	9	4	88
	Jennifer Davis, Pierce City, MO				
RA	**Coulee Crest Fayette Mabel**	35	6	3	44
	Randy Knapp Laabs, Westby, WI				
HM	**Harmony W Volcano Crinkle**	10	15	8	33
	Scott Hjetland, Topeka, KS				
HM	**GR-Rocky Glade Alstar Premier**	5	18	2	25
	Noel B. Alden, Woodbine, MD				
HM	**Myrtle Creek TH Emorys Bless**	0	15	4	19
	Leroy Lindley, Hamilton, OH. Now owned by Jeff & Pam Miller, Huntington, IN				
HM	**Cozy Nooks E Mayblossom**	0	12	4	16
	James H. Wendt, Waukesha, WI				
	**Judge Neher did not vote*				
	SENIOR TWO-YEAR-OLD COWS*				
AA	**Land Of Living WCA Jolene ET**	70	9	3	82
	John, Bonnie & Eli T. Ayars, Mechanicsburg, OH				
RA	**Wagners Big Tex Bonnie**	30	45	2	77
	Donna Anderson, Lester Prairie, MN				
HM	**Alchrist Maylons Saraland**	10	15	7	32
	Phil Tennis & Family, Hayward, MN				
HM	**Dutch Mill Fayettes Rose**	5	0	7	12
	Dutch Mill Farm Associates, Sparta, WI				
HM	**Marfred Emory Devine**	5	3	1	9
	Herby D. Lutz, Chester, SC				
	Earlyndale Emmy	0	0	4	4
	Ronald Wenger, Goshen, IN				
	**Judges Ayars & Wagner did not vote*				

Page 18

Elite ET used her blue ribbon finishes at NGS-Madison and the Minnesota and Wisconsin state fairs to beat out the NGS-Harrisburg class topper from Spring Walk Farm. The Honorable Mention Fashion heifer was exhibited by Four Winds Associates. Spring Walk TF Carmel, by Fayette, rounded out this class of award winners.

A Canadian heifer stole the show in the senior heifer calf class. Sired by Glenville Herald, Mauslea G H Judy collected 105 points to earn the All-American title with ease for her owners Harry G. Emmott and David Brown of Paris, Ontario, Canada. She headed her class and was selected reserve junior champion at NGS-Louisville and the Royal Agricultural Winter Fair. Two points separated the next pair. A Red Hill King Henry granddaughter shown by Jeff Neher was voted into the Reserve All-American slot. Harmony Bunchys Beauty from Hutchinson, Kansas stood second at NGS and NJS-Louisville giving her the advantage over the highest Honorable Mention in the class. Sunnydell BT Misty. Eli T. Ayars owns this Big Tex daughter that finished third at NGS-Louisville and took home junior champion honors from NGS-Harrisburg when exhibited by Derek Fowles. Up The Creek Emorys Emily tallied up points from her blue

Page 18

1986 All-American and Junior All-American Selection Committee

The selection committee consisted of the official judges of 1986 AGCC approved shows as follows: John Ayars, Mechanicsburg, OH; George Barlass, Janesville, WI; Henry Bartel, Plum City, WI; Fowler Branstetter, Edmonton, KY; David Dickson, Madison, WI; Mark Erdman, Chenoa, IL; Walt Frahm, Frankenmuth, MI; Robert C. Griggs, Jr., Seminole, OK; Richard Keene, Gilbertsville, NY; Douglas King, Damascus, MD; Jay Lancaster, Ferndale, WA; Daryl Lewis, Piedmont, KS; J. Nelson Maddux, Athens, GA; Lee Majeski, College Park, MD; Doyle Neher, Hutchinson, KS; Bernard Pralle, Onalaska, WI; Lee Riggs, Evansville, IN; Brad Rugg, Madison, WI; Bertram Stewart, Ontario, Canada; Ken Vaughn, Statesville, NC; Audrey Wagner, Marissa, IL; Andrew Warner, Berlin MA; Truman Weaver, Goshen, IN; John Wilk, Raleigh, NC; Kenneth Winters, Mabton, WA and Jeff Ziegler, Bellevue, OH. Each judge voted individually, giving first, second and third choices in each class. Judges do not vote in classes in which they have a pecuniary interest.

Taking Life One Step At A Time

UP THE CREEK FAYVORS EILEEN (VG)
Second jr. yearling, 1979 Minnesota State Fair; ninth, 1979 NGS-Madison. "Eileen" was the first individual to represent our herd at World Dairy Expo. It was especially gratifying to watch her only granddaughter top her class in the 1986 show.

UP THE CREEK TELESTARS EFFIE (VG-88)
2-3 327D 15,200M 604F
3-4 325D 16,910M 705F
4-4 365D 18,380M 737F 659P
5-7 44D 2,552M 161F 86P RIP
First junior yearling, 1982 Minnesota State Fair; fifth, 1982 NGS-Madison.

1986 Honorable Mention All-American

UP THE CREEK EMORYS EMILY
First senior heifer calf, 1986 NGS-Madison; second, 1986 Minnesota State Fair.

WAGNERS EMORY BONET (VG-88)
2-2 305D 12,560M 570F
Third four-year-old cow, 1985 Illinois State Fair; third dam/daughter ("Bonet" and "Bonnie"), Illinois State Fair.

Bonet's Dam
BOEHLES KHP BONNIE (VG-89)
5-10 334D 14,560M 684F

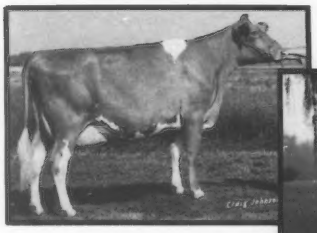

1986 Reserve All-American

WAGNERS BIG TEX BONNIE
2-7 194D 8,928M 364F 314P RIP
Reserve grand champion, first senior two-year-old, 1986 MN State Fair; second, second BU, 1986 NGS-Louisville, NGS-Madison; second intermediate yearling, 1985 IL State Fair; third junior calf, 1984 IL State Fair.
We hope that UP THE CREEK FAYETTES BONITA will follow in her dam's footsteps.

Now It Is Your Chance To Take That First Big Step

UP THE CREEK FRANKS VIOLA
Reserve jr. champion, first junior yearling, 1986 MN State fair; seventh, 1986 NGS-Madison; fifth junior calf, 1985 NGS-Madison, Minnesota State Fair. She is by Spring Walk BT Frank and due on April 27 to Harmony Quantity Volcano.

This beautiful junior two-year-old will be featured in the Jensgolden Spring Consignment Sale at Amery, Wisconsin on April 11, 1987!

THE ANDERSONS
Glen & Lois — (612) 395-2188
David & Donna — (612) 395-2023
RR #1 — Box 150
Lester Prairie, Minnesota 55354

UP THE CREEK FARM

"Likable"

By Fayvor

ALL-AMERICAN Winner

"Linkon"

By Fayette

Her Fayette Son

DEWBERRY FARMS FAYVORS LIKABLE (EX-93)

MCD +4,262M +221F +124P • CPI +98
2-10 365D 17,065M 5.1% 881F 3.9% 661P
4-04 365D 22,764M 4.7% 1,107F 3.4% 901P
5-08 305D 24,341M 1,35ØF 828P ME
1984 All-American Three-Year-Old Cow
1985 All-American Four-Year-Old Cow
1986 All-American Aged Cow
Two-time national grand champion

140G1 ARROW HEAD TF LINKON

1-87 PI: +441M +15F +$50 +11P +$43CY; PDT +1.7; PTI +110
1-87 GI: +502M +23F +$68 +14P +$64CY; PDT +2.5; PTI +162

LINKON was bred to sire big, strong cows with the desire to milk, with high fat and protein test from very good udders. His five nearest dams are scored Excellent. Breeders from coast-to-coast have been wanting a bull to sire strength and good udders — **LINKON** is backed by an abundance of both. Semen is available through:

Arrow Head TF Linkon Syndicate (owners)
Route 4, Box 337, Union, MO 63084
Telephone (314) 583-8901

Or available through:
Sire Tech
Springfield, OH • (513) 399-1201
Quantity discounts available.

All-American Junior Yearling Heifer

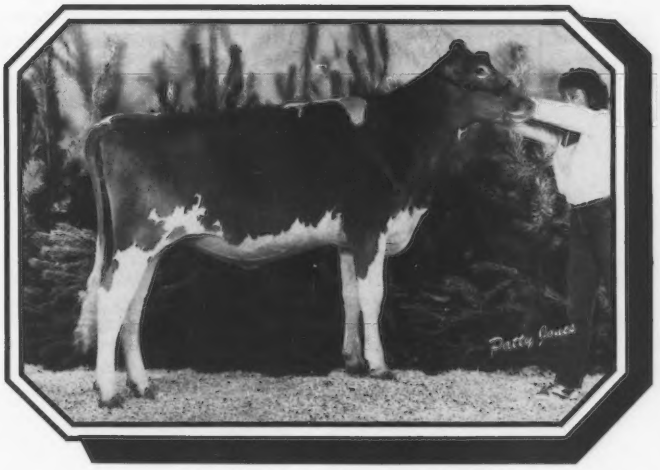

ALL-AMERICAN WINNER

COMFORT FARMS OTHELLA

Sired by Glenville Herald, Canada's highest rating sire for type and milk production. Her dam is a VG-86 Comfort Farms Crusader daughter with over five percent test. The next dam, a VG-86 Housleys Champion daughter, made 6 yr. 15,244M 628F (converted from kg). The VG-88 third dam is by Comfort Farms Traveler and produced 13,493M 639F (converted from kg.)

Visitors Always Welcome

Lloyd Comfort And Sons

RR 1, St. Anns, Ontario, Canada L0R 1Y0
Located approximately 20 miles west of Niagara Falls.
Telephone (416) 957-7106 • Barn (416) 957-7553

ALL-AMERICAN VOTE from page 15

THREE-YEAR-OLD COWS*

AA	**Mungles L Hornet Walt** Heidi Kay Griggs, Seminole, OK	110	3	0	113
RA	**Harmony L Hornet Honey** Robert Charles Griggs & Doyle Neher, Hutchinson, KS	0	27	4	31
HM	**Shady View DF Strawberry** William Vilter, Hartland, WI	0	15	13	28
HM	**Werns Telestar Penny** John Lurvey, Baraboo, WI	5	15	2	22
HM	**Laeschland Baron Belda** Phil Laesch, Curtiss, WI	0	12	4	16
	Spring Walk Tuffys Nina Floyd Wachtel & Family, Big Prairie, OH	5	0	1	6

*Judge Griggs did not vote

FOUR-YEAR-OLD COWS*

AA	**Queenholm Alstars Ginger** James R. Kennemer, Springfield, MO. Now owned by Kaiser & Winche, Freeport, IL	85	18	1	104
RA	**Four Winds Extra Jollie** William Vilter, Hartland, WI	20	24	8	52
HM	**Artie A Jay Silica** Leonard LaRoche, Athens, WI	20	18	4	42
HM	**Meolonie Snowflake Hornet** John, Bonnie & Eli T. Ayars, Mechanicsburg, OH	0	15	8	23
	Elm Moor K Henry Millie-Twin Galen & Donna Schrag, Pretty Prairie, KS	0	0	2	2
	Laeschland TS Biddy Phil Laesch, Curtiss, WI	0	0	2	2

*Judge Ayars did not vote

AGED COWS*

AA	**Dewberry Farms Fayvors Likable** Karla Halbert, Union, MO	120	3	0	123
RA	**Olympic View TH Rachel** Robert Charles Griggs, Seminole, OK	0	51	4	55
HM	**Villa Crest J Queenie** Virgil C. & Verl A. Weaver, Goshen, IN	5	15	12	32
HM	**Cedar Way Sentinal Speck** Herbert Walther & Family, Waverly, IA	0	3	5	8
	Red Hill M Marcey James Vilter, Hartland, WI	0	0	3	3
	W Fours K A Lucy Keith Wood & Family, Fountaintown, IN	0	3	1	4

*Judge Griggs did not vote

JUNIOR BEST THREE FEMALES*

AA	**Spring Walk Franks Jackie, Spring Walk T Jane, Spring Walk TF Carmel** Spring Walk Farm, Big Prairie, OH	95	9	2	106
RA	**Four Winds Fayette Cher, Four Winds Fayette Bestiny, Four Winds B T Blossom ET** Four Winds Farm II, Hartland, WI	10	42	5	57
HM	**Four Winds Fashion Elite ET, Four Winds Fayette Cher, Four Winds Fayette Bestiny** Four Winds Farm I, Hartland, WI	15	6	14	35
HM	**Four Winds Fayette Liz ET, Four Winds B T Blossom ET, Four Winds Fayvor Betina** Four Winds Farm III, Hartland, WI	5	18	4	27

*Judge Wilks did not vote

EXHIBITOR'S HERD*

AA	**Red Hill M Marcey, Four Winds Extra Jollie, Shady View DF Strawberry, Four Winds B T Blossom ET, Four Winds Fayette Cher** Four Winds Farm, Hartland, WI	65	36	0	101
RA	**Laeschland Cora Robbie, Laeschland Fashion Design, Laeschland TS Biddy, GR-Laeschland FN Bambi, Laeschland Baron Belda** Laeschland Farm, Curtiss, WI	55	15	5	75
HM	**Spring Walk T Jane, Spring Walk Franks Jackie, Spring Walk Tuffys Nina, Spring Walk Admirals Abbie, Shirloin Tex Patsy** Spring Walk Farm, Big Prairie, OH	5	24	15	44
	Valley Set Henry Lucy, Earlyndale Emmy, Valley Set L Hester, Valley Set Fin Hazel, Valley Set Hal Dawn Valley Set Farm, Goshen, IN	0	0	5	5

*Judge Wilks did not vote

BEST THREE FEMALES*

AA	**Spring Walk Admirals Abbie, Spring Walk Hornets Pearl, Spring Walk Tuffys Nina** Spring Walk Farm, Big Prairie, OH	65	18	2	85
RA	**Laeschland TS Biddy, GR-Laeschland FN Bambi, Laeschland Baron Belda** Phil Laesch, Curtiss, WI	25	15	8	48
HM	**Valley Set Henry Lucy, Valley Set L Ada, Valley Set L Hester** Valley Set Farm, Goshen, IN	0	24	5	29
HM	**Harmony Maverick Lisa, Harmony L Hornet Honey, Harmony K Henry Elite** Harmony Farms, Hutchinson, KS	15	3	5	23
HM	**Holcombs D Mary, Holcombs D F Martha, Holcombs D F Ava** Holcomb Guernsey Farm, Greene, NY	10	9	3	22

*Judges Griggs, Neher and Wilks did not vote

ALL-AMERICAN from page 15

ribbon win at NGS-Madison to complete the class' Honorable Mention honorees.

GR-Pine Grove Fayette Pattern stacked up 122 total points, the most for any heifer in 1986 All-American competition. Junior Member Julie Renner owns this All-American Fayette offspring that captured the blue ribbon at NGS-Louisville and was declared Junior All-American. The NGS-Harrisburg class winner was named Reserve All-American for owner Thomas Ripley of Cortland, New York. Ripley Farms Big Tex Lollipop, by Big Tex, also has the added honor of third place NGS-Louisville. Full-aged summer yearling, Alchrist Majuers Carla achieved highest Honorable Mention status for the Phil Tennis family. She brought a second-place finish at NGS-Madison into this competition, providing her with the edge over Ohio heifer, Penny Lane Rons Naomi. Robbie Cooley of Baltimore showed this Idle Neer Rondas Hornet daughter to fourth place honors at NGS-Louisville.

A 45-point spread gave Lloyd Comfort and Sons' entry the upper hand in the junior yearling competition. Short-aged Comfort Farms Othella was first at NGS-Louisville and picked junior champion at the Royal Agricultural Winter Fair. This Glenville Herald progeny's successful tanbark record comfortably placed her in the All-American position. She was followed by the famous duo from last year's competition, Laeschland Fashion Design and Churcholm Jackpot Snow Claire. They had been named All-American and Reserve All-American Junior Heifer Calves, respectively for both the open and junior competitions. Michelle Laesch's Fashion daughter headed her class at NGS-Madison. Sheryl Church's heifer, the sole Honorable Mention All-American individual in this class, was a red ribbon recipient at NGS-Louisville and reserve junior champion female NJS-Harrisburg.

With more evenly distributed

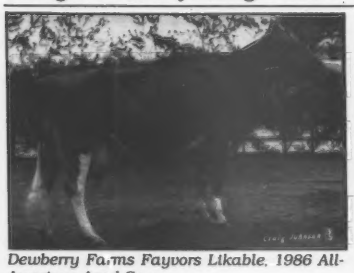

Dewberry Farms Fayvors Likable, 1986 All-American Aged Cow.

Queenholm Alstars Ginger, 1986 All-American Four-Year-Old Cow.

Mungles L Hornet Walt, 1986 All-American Three-Year-Old Cow.

points the final heifer class featured four senior yearlings that had participated in 1985 All-American competition. Last year's All-American recipient, owned by Shelley Woodard and Robert C. Griggs of Maize, Kansas, maintained her title. With the NGS-Louisville junior championship to her credit, Shekawood Commissioner Ronda outscored Wesgray Fayette Mega shown by Darrel Clark of Viola, Wisconsin. This Fayette daughter was recognized as the Honorable Mention a year ago and was junior champion at NGS-Madison, Wisconsin State Fair, Minnesota State Fair and National Cattle Congress this year. Another Glenville Herald daughter made her mark by achieving the highest Honorable Mention recognition. This November yearling stood second at NGS-Louisville. Eli T. Ayars was listed as the owner of the final two class Honorable Mention designees. December yearling, Mayflowers Honor Mystic earned 11 more points than her herdmate, and was a 1985 All-American nominee. This Land Of Living Jennys Honor daughter was the reserve junior champion at NGS-Madison as well as classtopper at the Ohio State Fair. Last year's Reserve All-American Senior Calf, Homesteed Emory Cecelia returned to stand in the top three at each of the national shows. This award winner was sired by TH Emory.

Three Former All-Americans Win Again

Three individuals in this competition received recognition in the Junior All-American contest. The 1985 All-American and Junior All-American Junior Yearling Heifer returned in top milking form to claim the same honors as a junior two-year-old cow. Mid Acres Billy Fawn, shown by Jenneifer Davis of Pierce City, Missouri, headed her age group at NGS-Louisville, and two state fairs. This Homesteed Derby Billy daughter put a 44-point spread between herself and Reserve All-American recipient, Coulee Crest Fayette Mabel. Born the same day as the class winner, this Fayette daughter was shown to first place and best udder recognition by Randy Knapp Laabs at NGS-Madison. The first of four Honorable Mention certificates given in this age bracket went to Scott Hjetland's Win Crest Hornets Volcano daughter. Harmony W Volcano Crinkle, from Topeka, Kansas, ranked third at NGS-Louisville and first and best udder at the Kansas State Fair. Nine points separated the next three individuals. Maryland-bred GR-Rocky Glade Alstar Premier took home the red ribbon honors at NGS-Harrisburg for her owner Noel B. Alden of Woodbine. She is the first of two Western Glow T H Alstar daughters to receive honors in 1986 All-American competition. An Emory daughter owned by Jeff and Pam Miller of Huntington, Indiana was next. Myrtle Creek TH Emorys Bless, shown throughout the year by Leroy Lindley of Hamilton, Ohio, had reserve grand champion honors at the Kentucky State Fair as well as a NGS-Louisville second-place finish to her credit. Another Emory daughter, Cozy Nooks E Mayblossom, earned an Honorable Mention All-American award with her second place win at NGS-Madison. She is bred and owned by James H. Wendt of Waukesha, Wisconsin.

The closest point spread between the All-American and Reserve All-American winners of any class in the last three years appeared in this years senior two-year-old class. The blue ribbon honoree from two national shows, Land Of Living WCA Jolene-ET, nicked the All-American title by five points. Sired by Welcome Choice Admiral, she was exhibited by John, Bonnie and Eli T. Ayars. Her other show winnings include reserve grand champion female at NGS-Harrisburg and fourth place at NGS-Madison. Right on her tail was Wagners Big Tex Bonnie, who captured red ribbons at both NGS-Madison and NGS-Louisville. Donna Anderson of Up The Creek Farm in Minnesota owns this Big Tex daughter which was also named reserve grand champion fe-

Page 21

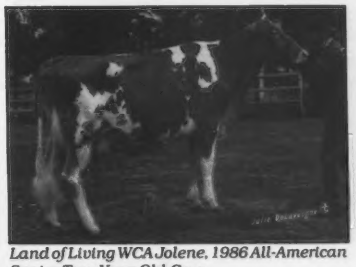

Land of Living WCA Jolene, 1986 All-American Senior Two-Year-Old Cow.

Mid Acres Billy Fawn, 1986 All-Junior Two-Year-Old Cow.

Skekawood Commissioners Ronda, 1986 All-American Senior Yearling Heifer.

Comfort Farms Othella, 1986 All-American Junior Yearling Heifer.

GR-Pine Grove Fayette Pattern, 1986 All-American Summer Yearling Heifer.

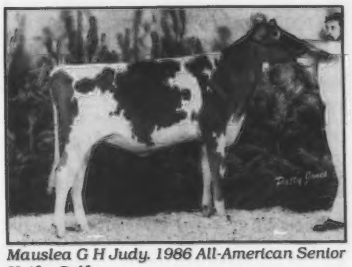

Mauslea G H Judy, 1986 All-American Senior Heifer Calf.

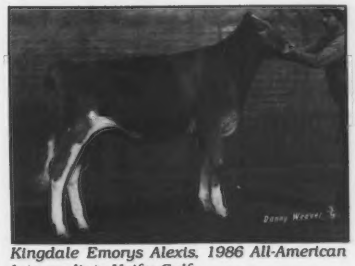

Kingdale Emorys Alexis, 1986 All-American Intermediate Heifer Calf.

Jacksons Tex Precious, 1986 All-American Junior Heifer Calf.

ALL-AMERICAN WINNER

Quality At Its Best

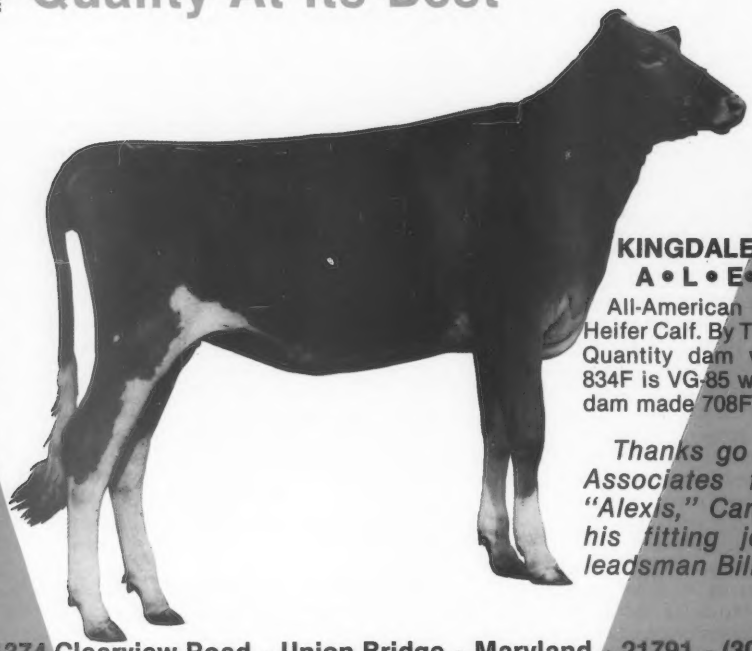

KINGDALE EMORYS
A • L • E • X • I • S

All-American Intermediate Heifer Calf. By T H Emory. Her Quantity dam with 15,210M 834F is VG-85 while the grandam made 708F.

Thanks go to Unicorn Associates for raising "Alexis," Cam Davis for his fitting job and to leadsman Billy Heath.

Dale Bendig • 1374 Clearview Road • Union Bridge • Maryland • 21791 • (301) 756-2811

"Claire" Does It Again!

ALL-AMERICAN Winner

1986 Reserve Junior All-American Junior Yearling, Honorable Mention All-American Junior Yearling. 1985 Res. All-American Junior Heifer Calf.

CHURCHOLM JACKPOT SNOW CLAIRE
Bred, owned and shown by Sheryl Church.

CHURCHOLM GUERNSEYS
THE RICHARD CHURCH FAMILY
1596 Peru-McLean Road • Freeville, NY 13068 • (607) 898-3438

ANOTHER STAR AT LINCREST

LINCREST TELESTAR CHRIS (VG-83)
1/87 CI: +384M +16F +$47 +$49CY, CPI +84
2-2 14,300M 4.3% 607F 3.7% 538P
3-7 19,260M 4.3% 816F 3.8% 727P
MCD +2,743M +80F +73P. She is due in July to Chedco Vidas Deacon and has a Fayvor daughter due in May to Fashion.

LINCREST FARMS
(Home of Buttermost)
THE ROLLY LINCOLN FAMILY
Route 1, Parma, ID 83660
Telephone (208) 482-6879

HILLCREST AMBERS ANN (VG)
2-07 305D 14,890M 4.4% 649F
By Premier.
1944 HILLCREST FARM 1987
RON WETHERWAX AND FAMILY
Route 1, Wyoming, New York 14591
Telephone (716) 495-6453

Littlefield Farms
CLARENCE & SHARON LITTLEFIELD
CATHY, BETH AND ALISON
Route 1, Watertown, NY 13601
Telephone (315) 788-1531

ACR APPLE CREEKS BONNIE LOU
(EX-94 @ 9-4)
7-5 305D 18,010M 4.1% 744F
HOLCOMB'S GUERNSEY FARM
ROBERT HOLCOMB, OWNER•DONALD HOLCOMB, HERDSMAN
RD 1, Jackson Road B534, Greene, New York 13778
Telephone (607) 656-9742

TOOLITE PREMIERS PRIM (VG-86)
2-04 346D 16,740M 4.6% 775F
TOOLITE FARM
RICHARD AND MERRITT TOOLEY
RD 1, Granville, New York 12832
Richard (518) 642-2361 • Merritt (518) 642-1389

Visitors Welcome
Watercress Guernseys
DENNET AND MARJORIE WITHINGTON AND FAMILY
The Rocks, S. Main Street, Schoharie, NY 12157
Telephone (518) 295-8697 *On New York State Route 30*

LOCUST HILL FARM
James S. Terhune • Harry Terhune, IV
3049 US 127N, Harrodsburg, KY 40330
Phone (606) 865-4022 or 865-4048

ALL-AMERICAN from page 19

Spring Walk Franks Jackie, Spring Walk T Jane, Spring Walk TF Carmel, 1986 All-American Jr. Best Three Females.

Spring Walk Admirals Abbie, Spring Walk Hornets Pearl, Spring Walk Tuffys Nina, 1986 All-American Best Three Females.

male at the Minnesota State Fair. Coming next in the voting was the Tennis family's class-topper from NGS-Madison. Alchrist Maylons Saraland, by Alchrist Marshal Maylon, amassed enough points to receive the highest Honorable Mention All-American citation. The oldest cow in the class came next. Sired by Fayette, Dutch Mill Fayettes Rose's tanbark record included a blue ribbon at the Wisconsin State Show and a white ribbon at NGS-Madison. She hails from Dutch Mill Farm Associates in Sparta, Wisconsin. The class' only junior competitor qualified for Honorable Mention All-American status. Marfred Emory Devine, by Emory, earned 1986 Reserve Junior All-American honors for her owner Herby D. Lutz of Chester, South Carolina.

The All-American Three-Year-Old Cow Victor set a maximum point record between herself and her paternal sister in the reserve position. Mungles L Hornet Wait, shown by Heidi Griggs, garnered 82 more points than her closest competitor. This junior-owned individual is by Mungles Luellas Hornet and also attained 1986 unanamious Junior All-American status. She boasts the reserve grand champion banner from both NGS and NJS-Louisville. Robert C. Griggs and Doyle Neher owned the bridesmaid in this contest. Last year's All-American Junior Two-Year-Old Cow, Harmony L Hornet Honey filled the second position at NGS-Louisville as well as capturing reserve grand champion honors at the Texas and Oklahoma state fairs. Showing fresh for the first time during the entire show season, Shady View DF Strawberry stole the white rosette at NGS-Louisville. This feat made her a very popular choice among the judges for the highest Honorable Mention, only three points behind the Reserve All-American contender. William Vilter of Hartland, Wisconsin owns this Dari Fayvor daughter. Two more cows from America's Dairyland collected honorary certificates. NGS-Madison's class winner, Werns Telestar Penny owned by John Lurvey of Baraboo, Wisconsin, and Phil Laesch's Laeschland Baron Belda, second at the same show, are the honorees. They are

Page 22

Red Hill M Marcey, Four Winds Extra Jollie, Shady View DF Strawberry, Four Winds BT Blossom ET, Four Winds Fayette Cher, 1986 All-American Exhibitor's Herd.

What A Comeback

All-American And Junior All-American

MID ACRES BILLY FAWN

1986 All-American and Junior All-American Junior Two-Year-Old Cow. She returned in winning-form after being named the 1985 All-American and Junior All-American Junior Yearling Heifer. By Homesteed Derby Billy, she is out of a Fayvor dam.

MUNGLES NELIDAS CASUAL

1986 Honorable Mention Junior All-American Senior Yearling. She also was selected 1985 Honorable Mention Junior All-American Senior Heifer Calf. By Oak Crest Nelidas Superior, her dam and grandam both have records over 640F.

These two fancy ladies have maintained their All-American quality reputations. It is exciting to develop such outstanding individuals.

DAVIS'S FARM

BILL DAVIS AND FAMILY

Route 2, Verona, Missouri 65769 • Telephone (417) 498-6699

ALL-AMERICAN from page 21

sired by Telestar and Lone Palm Barbras Baron, respectively.

Queenholm Alstars Ginger completed a triple crown by achieving All-American status for the third consecutive year. She headed her class at NGS-Louisvile in addition to being named reserve grand champion, as a dry cow, at the Ozark Empire Fair. This Alstar progeny was owned by James Kennemer of Springfield, Missouri and is now owned by Eugene Winche and Randall Kaiser of Freeport, Illinois. After receiving the red ribbon at NGS-Louisville and finishing in the top five at the other two national shows, Four Winds Extra Jollie was the judge's choice for Reserve All-American. Artie A Jay Silica returned in winning form to again receive Honorable Mention recognition for her owner Leonard J. LaRoche of Athens, Wisconsin. This Lone Palm Jeans Jay daughter topped her class and received the reserve grand champion banner at NGS-Madison. The grand champion female at NGS-Harrisburg concluded the list of four-year-old cow award recipients. Meolonie Snowflake Hornet was shown by Land Of Living Farm. Sired by Top Hornet she also had attained fourth place or higher rankings at NGS-Louisville and NGS-Madison.

Among the contenders for the prestigous All-American Aged Cow certificate, were two matrons both vying for their third All-American title. Karla Halbert of Union, Missouri showed the famed Dewberry Farms Fayvors Likable to two 1986 national show grand championships. These victories helped this Fayvor daughter capture her third All-American crown. She was also recognized as the unanimous Junior All-American Aged Cow. Former unanimous All-American Senior Two-Year-Old and All-American Four-Year-Old Cow, Olympic View TH Rachel finished second at NGS-Louisville as a six-year-old cow. Sired by Top Hornet, she was named Reserve All-American for her owner Robert C. Griggs. The oldest female in this class, Villa Crest J Queenie, was the only cow to receive an All-American vote against the winner. This well-preserved seven-year-old cow obtained the white ribbon at NGS-Louisville. Virgil and Veri Weaver of Goshen, Indiana bred and owned this Golden Harvest Dari Juggler Honorable Mention All-American. The single Iowa honoree was the final Honorable Mention All-American Aged Cow, Cedar Way Sentinel Speck. Her qualifications for award status include a second-place finish at NGS-Madison; grand champion, National Cattle Congress and reserve grand champion, Iowa State Fair. The Herbert Walther family of Waverly, Iowa own this Fayvor granddaughter.

Twelve Groups Capture Titles

Spring Walk Farm was the clear-cut victor in the Best Three Females competition, after heading the NGS-Louisville class. This was the third best three females group to be nominated for the Wachtel family. Laeschland Farm showed the same three females this year as they did a year ago, and moved up from nominee status to the Reserve All-American citation. This group included two 1986 All-American nominees. It was a close race for the next three herd units with only seven points between them. And the high Honorable Mention All-American award went to Valley Set Farm's 15th group nomination. Harmony Farm of Hutchinson, Kansas and Holcombs Guernsey Farm rounded out the high-quality winning groups.

Four Winds Farm earned its first All-American award for Exhibitor's Herd with its group of five individuals that had stood second at NGS-Louisville. Once again it was Laeschland Farm in the runner-up position. Spring Walk Farm exhibited the All-American Exhibitor's Herd in 1984 and this year won the only Honorable Mention All-American citation with their third place group from NGS-Louisville.

Another record was set in this fairly young class of junior best three females. Three out of the four nominees were owned by Four Winds

We Are Pleased With Our Honorable Mention All-American Junior Heifer Calf

OAK LEAF DEACON ISICLE

Second junior heifer calf, 1986 NGS-Madison; first, MN South Central District Show. By Deacon and out of a Fayvor.

Her Winning Penmate

OAK LEAF BIG TEX VERLA

Third intermediate heifer calf, 1986 NGS-Madison. By Big Tex. Her full sister was fourth intermediate heifer, 1984 NGS-Madison. Their 11-year-old dam by Western Glow Financiers Prince, has daughters by Big Tex and Prince Extra in the herd and will be bred back to Big Tex.

These two correct individuals have brought us great satisfaction. They truly represent the goals we have set in our breeding program. We usually have heifers for sale.

Oak Leaf Lawn Farms

WALTER AND DEAN JIROUSEK
Route 1, Box 29A • Ellendale, MN 56026
WALTER (507) 451-7247
DEAN (507) 451-0870

Two-Time All-American

SHEKAWOOD COMMISSIONERS RONDA

ALL-AMERICAN Winner

1986 All-American Sr. Yearling Heifer; 1985 All-American Sr. Heifer Calf. First senior yearling, junior champion, 1986 NGS-Louisville. By Shekawood KH Commissioner, a King Henry son housed at Shekawood . . . his semen is available through KABSU. "Ronda" is due in June to Luellas Hornet.

My thanks to co-owner Bob Griggs and to my father for their efforts.

SHEKAWOOD GUERNSEYS

SHELLEY WOODARD
4230 Maize Road, Maize, Kansas 67101
Telephone (316) 722-0595

Farm. The best group at NGS-Louisville, Spring Walk Farm, claimed the All-American title. Like the 1985 results, Vilters showed the Reserve All-American unit, which received the red ribbon at NGS-Louisville. The additional trios also received Honorable Mention All-American status.

Accompanying this article is a table giving the complete vote of the judges as well as photographs of the All-Americans.

MARFRED EMORY DEVINE
Res. Jr. AA and HM AA Sr. Two-Year-Old Cow
SC SUNNY DAY FARM
HERBERT, BETTY AND HERBY D. LUTZ
Route 5, Box 32, Chester, SC 29706
Home (803) 385-6929
Barn (803) 385-3103

Agri-Graphics, Ltd.
"The Picture People"

DANNY WEAVER
Cary, Illinois 60013
(312) 639-5723

Maggie Murphy
Tully, New York
(315) 696-8763

Mary Lippert
Waunakee, Wisconsin
(608) 849-5069

Cindy Taranto
Collegeville, Pennsylvania
(215) 489-6311

Craig Johnson
Henryville, Indiana
(812) 294-1752

Judy Black
Tyrone, Pennsylvania
(814) 684-3907

Julie DeLavergne
Wooster, Ohio
(216) 264-1939

Sonja Agrimson
Chatfield, Minnesota
(507) 867-3111

Sylvia Cooper
Slippery Rock, Pennsylvania
(412) 794-5123

Vicki Stewart
Clovis, California
(209) 299-9692

She Makes You Want To Smile

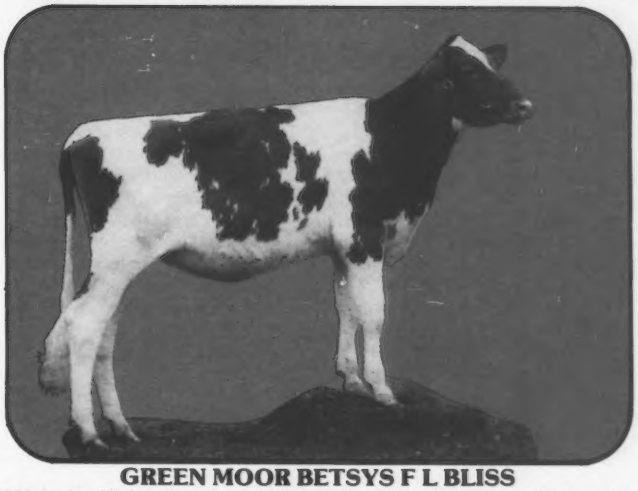

GREEN MOOR BETSYS F L BLISS
1986 Junior All-American Intermediate Heifer Calf; 1986 Reserve All-American Intermediate Heifer Calf. By Fayvor Lad and out of a VG-87 dam with three records over 630F. Owner Deborah Schomburg.

Our Junior All-American girl, "Bliss" has brought us many smiles this past year.

GREEN MOOR FARM
THE SCHOMBURGS
Richard, Barbara, Kathy, Todd and Debbie
Route 1, Box 185, West Salem, WI 54669 • Telephone (608) 786-1196

ALL-AMERICAN Winner
1986 Reserve All-American
S•E•N•I•O•R Y•E•A•R•L•I•N•G

WESGRAY FAYETTE MEGA
1/87 PI: +427M +14F +$46, CIT +1.6, CPI +105
First senior yearling, junior champion, 1986 NGS-Madison, SW WI Parish Show, West Central WI Parish Show, WI State Fair, MN State Fair, National Cattle Congress. 1985 HM All-American, Reserve Junior All-American Senior Heifer Calf.

Wesgray Guernseys
Visitors Always Welcome
WESLEY, GRACE & DARREL CLARK
R #2, Box 186 • Viola, WI 54664
Telephone (608) 538-3156

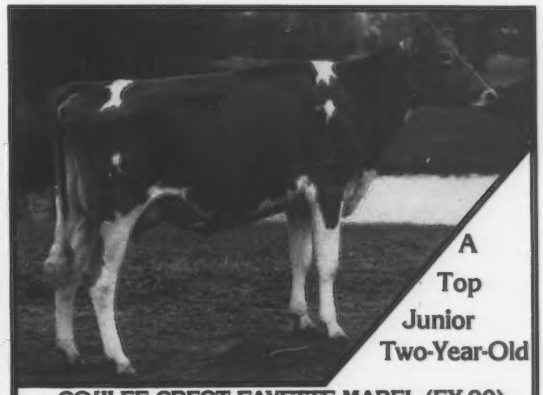

COULEE CREST FAYETTE MABEL (EX-90)
1/87 CI: +533M +15F +$54 +10P +$42CY
2-2 Proj. 305D 12,099M 553F
At 215 days she milked 45 pounds of 5.1% fat and 4.0% protein milk. MCD +1,533M +72F. First junior two-year-old, Best Udder, 1986 NGS-Madison. Her VG-84 dam is by Boulder View Top Command.

Selling In The Jensgolden Sale
Two Bright Future two-year-olds sell on April 11. Laclaudkes Viotype is out of a Darimost dam and is due to Fayette. Lauclaudkes BF Bella sells due to Fayette. Bid last on these two fine individuals in Amery, Wisconsin.

RANDY KNAPP LAABS
Coulee Crest Farm
Route 2, Box 169, Cashton, WI 54619
Telephone (608) 654-7889

JUNIOR

ALL-AMERICAN CONTEST RESULTS

Two unanimous Junior All-American milking-aged females highlight the 1986 Junior All-American Contest. Mungles L Hornet Wait, shown by Heidi Kay Griggs of Seminole, Oklahoma and Dewberry Farms Fayvors Likable, owned by Karla Halbert of Union, Missouri were the undisputed winners in their respective classes. Certificate winners numbered 41, which is identical to a year ago.

Thirteen individudals were former award winners. Once the 26 judge's votes had been tallied, 34 AGCC junior members had attained Junior All-American, Reserve Junior All-American or Honorable Mention Junior All-American honors with their 41 nominees.

Dutch Mill Telestars Fayette fathered nearly one-fifth of the winners, while Housleys Dari Fayvor boasted four award recipients. Co Hill Farms T H Big Tex and Wagners TH Emory each sired three victors.

Ohio lead the way again this year in the highest number of Junior All-American honorees. Buckeye junior members exhibited three Junior All-American, two Reserve Junior and five Honorable Mention Junior All-Americans. Wisconsin, Indiana and Missouri each had two animals achieve Junior All-American status. However, American's Dairyland also chalked up two Reserve Junior All-Americans and four Honorable Mention individuals, giving them the second-highest total at nine. The Hoosier state finished with four citations, with two being Honorable Mention designees. Missouri's trio also featured an Honorable Mention winner. Three more states each garnered certificate winners. Kentuckians enjoyed a Junior All-American and two Honorable Mentions, while two Reserve Junior All-Americans and an Honorable Mention were credited to New York individuals. One Reserve citation as well as two Honorable Mention certificates went to Maryland residents.

Table 1. 1986 Junior All-American Winners By State

State	Total Entries	AA	RA	HM	Total Nom.
Ohio	13	3	2	5	12
Wisconsin	9	2	2	4	9
Indiana	6	2	0	2	5
Missouri	5	2	0	1	4
Kentucky	6	1	0	3	6
Oklahoma	2	1	0	0	2
New York	5	0	2	1	5
Maryland	6	0	1	2	4
Kansas	2	0	2	0	2
Iowa	2	0	1	0	2
S. Carolina	2	0	1	0	1
Illinois	1	0	0	1	1

Juniors With More Than One Winner

Eli T. Ayars of Mechanicsburg, Ohio earned the most individual awards with two Junior All-American certificates for his senior heifer calf and senior yearling heifer. In addition he earned reserve honors with his intermediate heifer calf and senior yearling heifer and honorable mention with his junior yearling heifer.

From Indiana, Kari J. Wenger showed the Junior All-American Senior Two-Year-Old and Four-Year-Old cows. Meanwhile, Jennifer Davis of Pierce City, Missouri exhibited the Junior All-American Junior Two-Year-Old Cow and Honorable Mention Junior All-American Senior Yearling Heifer. The only other double-winning exhibitor was Brent Clements of Stoddard, Wisconsin. He owns Honorable Mentions in the senior two-year-old and three-year-old cow classes.

22 Heifers Gain Recognition

Fayette sired two out of the three junior heifer calves recognized in this competition. Opening a margin of 54 points between herself and the heifer in second, Hornback Farms Fayettes Patsy walked away with Junior All-American Junior Heifer Calf title. Her red-ribbon finish at NGS-Louisville helped earn her the 1986 Reserve All-American certificate. Brooke Hornback is the owner of this Fayette offspring. The other Fayette daughter, Chasons C Grace, won her class at NJS-Harrisburg and stood second in open competition at that same show. Jo Ann Chason owns this Reserve Junior All-American Junior Heifer Calf. The youngest heifer in the class was the sole Honorable Mention designee and stood in the top five at NJS-Louisville. Hornback Farms All Stars Dixie is a Maurana Wis Telestar granddaughter and was exhibited by Bethany Hornback of Elizabethtown, Kentucky.

Reserve All-American Intermediate Heifer Calf, Green Moor Betsys FL Bliss stacked-up enough points to earn the Junior All-American title for owner Deborah Schomburg of West Salem, Wisconsin. Her tanbark record includes the reserve junior champion trophy at NJS-Madison and a red ribbon at NGS-Madison. Only nine points out of first was Walnut Lane BT Alvina, a Big Tex daughter shown by Eli T. Ayars. Class winner at both NJS-Louisville and the Ohio State Fair Junior Show, this Reserve Junior All-American and Honorable Mention All-American individual ranked in the top four at all three national open shows. CGF Fayette Something Special captured Honorable Mention titles in both open and junior competition. This Fayette daughter boasts a third-place finish at NGS-Louisville for Kentucky's Steve Smith. An Idle Neer Rondas Hornet daughter came in second at NJS-Louisville and went on to become the final Honorable Mention heifer in this class. She is owned by Lawrence E. Fix of Belleville, Illinois.

The closest pair of heifers for the entire Junior All-American contest appeared in the senior heifer class. Sunnydell BT Misty, owned by Eli T. Ayars, garnered 86 points for the Junior All-American title. Sired by Big Tex, she was exhibited by Derek Fowles of Southampton, Massachusetts to the junior champion at NGS-Harrisburg and then stood third at NGS-Louisville for Ayars. A King Henry granddaughter tied with the winner for the total number of All-American votes, but was four points short in the final standings. Jeff Neher's Harmony Bunchys Beauty of Hutchinson, Kansas took home the red ribbons from both the open and junior shows at Louisville. Junior Member Adam Sparks showed the favored Honorable Mention heifer, For Lou Farms Secret Madeline. This Green Ridge Big Secret progeny won her class at NJS-Louisville and edged out the class topper of the other two national junior shows. Four Winds Fayette Bestiny, a Fayette daughter owned by Christina J. Vilter of Hartland, Wisconsin concluded the award winners in this age group.

Julie Renner of Dalton, Ohio showed the first-place summer yearling at NGS-Louisville that was also selected reserve junior champion of the NJS-Louisville. These triumphs handily earned GR-Pine Grove Fayettes Pattern, a Fayette daughter, the junior and open All-American Summer Yearling citations. The Reserve All-American recipient also carried over in the junior category by accumulating 86 points. Thomas Ripley of Cortland, New York was at the halter of Ripley Farms Big Tex Lollipop

1986 Junior All-American Official Vote

First Place = Five Points; Second Place = Three Points; Third Place = One Point. Honorable Mention = Any Entry With Eight Or More Points.

JUNIOR HEIFER CALVES*

		AA	RA	HM	Total Points
AA	**Hornback Farms Fayette Patsy**	95	21	0	116
	Brooke Hornback, Elizabethtown, KY				
RA	**Chasons C Grace**	25	24	13	62
	Jo Ann Chason, Hydes, MD				
HM	**Hornback Farms All Stars Dixie**	10	32	12	55
	Bethany Hornback, Elizabethtown, KY				
	Chasons H Hectate	0	0	1	1
	Amy Lynn Chason, Hydes, MD				

INTERMEDIATE HEIFER CALVES*

AA	**Green Moor Betsys FL Bliss**	65	21	2	88
	Deborah Schomburg, West Salem, WI				
RA	**Walnut Lane BT Alvina**	45	33	1	79
	Eli T. Ayars, Mechanicsburg, OH				
HM	**CGF Fayette Something Special**	10	9	11	30
	Steve Smith, Nocholasville, KY				
HM	**Fix Rons Rita**	0	6	3	9
	Lawrence E. Fix, Belleville, IL				
	Goldenrose PML Ellen	0	0	6	6
	Tracy J. Heinemann, Readlyn, PA				
	Littlefields Kickoff Berry	0	3	1	4
	Catherine L. Littlefield, Watertown, NY				

*Judges Ayars and Wagner did not vote

SENIOR HEIFER CALVES*

AA	**Sunnydell BT Misty**	55	27	4	86
	Derek Fowles, Southampton, MA. Now owned by Eli T. Ayars, Mechanicsburg, OH				
RA	**Harmonys Bunchys Beauty**	55	24	3	82
	Jeff Neher, Hutchinson, KS				
HM	**For Lou Farms Secret Madeline**	10	3	10	23
	Adam H. Sparks, Greenfield, IN				
HM	**Four Winds Fayette Bestiny**	0	15	6	21
	Christina J. Vilter, Hartland, WI				
	Dan Ba Lee Elevation Dilly	0	3	1	4
	Glenn T. Smith Jr., Nicholasville, KY				
	Bay Meadow Flame Joann	0	0	0	0
	John Leland Madsen, Temecula, CA				

*Judges Ayars and Neher did not vote

SUMMER YEARLING HEIFERS

AA	**GR-Pine Grove Fayettes Pattern**	110	12	0	122
	Julie Renner, Dayton, OH				
RA	**Ripley Farms Big Tex Lollipop**	20	66	0	86
	Thomas Ripley, Cortland, NY				
HM	**Penny Lane Rons Naomi**	0	0	14	14
	Robbie Cooley, Baltimore, OH				
HM	**Englewood Rose Reason**	0	0	12	12
	Julie Engel, Shawano, WI				

JUNIOR YEARLING HEIFERS*

AA	**Laeschland Fashion Design**	65	21	2	88
	Michelle R. Laesch, Curtiss, WI				
RA	**Churcholm Jackpot Snow Claire**	50	27	4	81
	Sheryl B. Church, Freeville, NY				
HM	**Mungles Fayettes Kristy**	0	18	15	33
	Eli T. Ayars, Mechanicsburg, OH				
	Fireside Big Tex Tami	0	3	3	5
	Mark Ziegler, Bellevue, OH				

*Judges Ayars, Wagner and Ziegler did not vote

SENIOR YEARLING HEIFERS*

AA	**Homesteed Emory Cecilia**	60	39	0	99
	Eli T. Ayars, Mechanicsburg, OH				
RA	**Mayflowers Honor Mystic**	65	27	2	94
	Eli T. Ayars, Mechanicsburg, OH				
HM	**Mungles Nelidas Casual**	0	6	11	17
	Jennifer Davis, Pierce City, MO				
HM	**McDowell Farms Fayette Nichole**	0	3	12	15
	Paula M. McDowell, Magnolia, KY				

*Judge Ayars did not vote

JUNIOR TWO-YEAR-OLD COWS*

AA	**Mid Acres Billy Fawn**	90	15	3	107
	Jennifer Davis, Pierce City, MO				
RA	**Harmony W Volcano Crinkle**	15	36	9	60
	Scott Hjetland, Topeka, KS				
HM	**GR-Rocky Glade Alstar Premier**	20	21	11	52
	Noel B. Alden, Woodbine, MD				
	Regal Hills Diamond Tina	0	3	0	3
	Aaron Clements, Stoddard, WI				
	Sunnydell Big Tex Elisha	0	0	2	2
	Kirsten M. Fowles, Southampton, MA. Now owned by Michael Hurst, Goshen, IN				
	Walkers Cora Hollie	0	0	0	0
	Robbie Walker, Glasgow, KY				

*Judges Neher and Wagner did not vote

SENIOR TWO-YEAR-OLD COWS

AA	**Valley Set L Hester**	70	30	1	101
	Karl J. Wenger, Goshen, IN				
RA	**Marfred Emory Devine**	50	36	4	90
	Herby D. Lutz, Chester, SC				
HM	**Clover Leaf TH Blizzard**	10	3	11	24
	Linda Schrock, Goshen, IN				
HM	**Jinest Acres J Sally**	0	9	4	13
	Brent Clements, Stoddard, WI				
	Ripley Farms T H Molly	0	0	6	6
	Thomas Ripley, Cortland, NY				
	Red Hill Henrys Cheery	0	0	0	0
	Seth S. Branham, Kellyville, OK				

THREE-YEAR-OLD COWS*

AA	**Mungles L. Hornet Wait**	120	0	0	120
	Heidi Kay Griggs, Seminole, OK				
RA	**Goldenrose KH Bambi**	0	36	1	37
	Tracy J. Heinemann, Readlyn, IA				
HM	**Spring Walk Admirals Abbie**	0	18	8	26
	Kurt Wachtel, Big Prairie, OH				
HM	**Chedco D Victoria**	0	12	4	16
	Patrick Kelly Martin, Gouverneur, NY				
HM	**Strauch Farms Bright Liesel**	0	3	10	13
	Brent Clements, Stoddard, WI				
	Yorklands DJ Sally	0	3	1	4
	Betsy Hunker, Fostoria, OH				

*Judges Griggs and Warner did not vote

FOUR-YEAR-OLD COWS

AA	**Valley Set Fayvor Julie**	75	33	0	108
	Karl J. Wenger, Goshen, IN				
RA	**Dutch Mill Fayvors Kim**	55	39	2	96
	Timothy N. Jacobs, Sparta, WI				
HM	**Primrose Lane B Pom Pom**	0	6	24	30
	Emily Alden, Woodbine, MD				

AGED COWS

AA	**Dewberry Farms Fayvors Likable**	130	0	0	130
	Karla Halbert, Union, MO				
RA	**Red Hill M Marcey**	0	72	2	74
	James Vilter, Hartland, WI				
HM	**Spring Walk Hornets Pearl**	0	3	15	18
	Charlotte Wachtel, Big Prairie, OH				
HM	**Double A Royal Dolly**	0	3	19	12
	Kathy Wachtel, Big Prairie, OH				
	GR-Hilltop Nobleman Maisie	0	0	0	0
	Christopher S. Holcomb, Sefner, FL				
	Stewarts Fortune Favorite Kris	0	0	0	0
	Melissa Blades, Crane, MO				

throughout the show season. This Big Tex offspring was junior champion of the junior show and topped the open class show in Harrisburg. Penny Lane Rons Naomi achieved the highest Honorable Mention status in this class for her owner Robbie Cooley of Baltimore, Ohio. This Ron daughter has a fourth-place finish at NGS-Louisville and blue ribbons from the Ohio State Fair open and junior shows to her credit. Engelwood Rose Reason also qualified for Honorable Mention recognition. Fathered by Fayette, she is owned by Julie Engel of Shawano, Wisconsin. Her show record is highlighted with firsts at NJS-Madison and the Wisconsin State Fair.

Junior yearling heifers, Laeschland Fashion Design and Churcholm Jackpot Snow Claire duplicated their 1985 performance in a close contest. The Fashion daughter captured her second Junior All-American victory by seven points, adding this accomplishment to her 1986 Reserve All-American title. Shown by 12-year-old Michelle Laesch of Curtiss, Wisconsin, she was crowned junior champion at NJS-Madison. The New York bred-and-owned McDonalds Jackpot daughter was reserve junior champion at NJS-Harrisburg for Sheryl Church of Freeville. Eli T. Ayars enjoyed another win with Mungles Fayette Kristy, who received enough votes to be the only Honorable Mention Junior All-American Junior Year-

Page 63

We Love Lucie

SOUTH LANE LUCIE (EX-90)
1/87 CI: +135M +16F +$34 +$30CY, CIT +1.8, CPI +86
2-6 305D 15,300M 5.3% 801F 3.6% 540P
357D 16,580M 5.3% 887F 3.6% 598P
MCD +3,706M +245F +110P. By Boulder View Fayvors Classic.

Her Sire's Dam

CLEVERLANDS DARIMOST CHRYSTAL (EX-95)
8-08 365D 23,870M 5.5% 1,301F
7-03 365D 20,030M 4.8% 967F
The first and only Guernsey cow to be Supreme Champion Female, 1979 World Dairy Expo.

Lucie's Dam
SOUTH LANE LYNNE (EX-90)
5-00 365D 20,410M 4.4% 903F 3.6% 739P
Herdmate Diff. +6,300M +226F.

Lucie's Grandam
TRUE VALUES HAZEL (VG-86)
8-03 365D 20,420M 4.9% 1,006F 3.6% 737P
Herdmate Diff. +6,773M +323F. Lifetime 135,980M 5.0% 6,760F.

With these credentials, you can understand why we love "Lucy."

Visitors Always Welcome

South Lane Farm

WILLIAM A. GRAF • NEYEN BROTHERS
RR 1, Box 129 • Epworth, Iowa 52045
Telephone (319) 744-3444

Maxie's Telestar ET Sells

FALCONS CYCLONE MAXIE (EX-92, EX-2X)
1/87 CI: +508M +16F +$54 +$49CY, CIT +2.5, CPI +134
4-04 342D 18,520M 4.0% 746F 3.5% 651P
Her 305D proj. 20,000M ME. MCD +4,426M +100F +111P. By Brooknook Cyclone. The 92-point Top Hornet grandam has two records over 640F, while the next dam was VG-87. Maxie's first choice of male or female ET offspring by Telestar that will be born in April or her natural Telestar calf due in May sells in the National Convention Sale May 23 in Pittsburgh.

Bound For The New England Sale

VALLEY FARMS CELESTES CHARM
By Volcano and out of a VG-87 Choice daughter with 633F. The 84-point grandam completed two records over 600F. "Charm" sells May 9 in Barton, Vermont.

Valley Farms

Walpole, New Hampshire

H.S. DUNNING, owner (603) 756-4777 — 03608 — **MIKE PERRY,** manager (603) 756-3598

Herd on DHIR Classified 29 times T.B. accr. 114 Bangs Free 1280

EX-92 At 3-3

Royal Terrace Tel Velma (92)
1/87 CI: +484M +16F +$53, CIT +2.8, CPI +137
3-1 Proj. 305D 19,726M 797F 653P ME

MCD +2,053M +85F +63P. By Telestar. Her Top Hornet dam is VG-86. Next dam by Choice produced 4-2 330D 18,180M 4.9% 896F with an MCD +3,096M +135F, scored VG-89. "Velma" is due to Admiral.

Visitors Welcome

Royal Terrace Farm

DONAL A. BIGELOW & FAMILY
Route 3, Bethel, Vermont 05032 • (802) 763-8104
Farm is just across the river from Exit 3 off I-89 at Royalton

Our Mouth-Watering Lollipop

RIPLEY FARMS BIG TEX LOLLIPOP
Reserve All-American and Reserve Junior All-American Summer Yearling. By Big Tex and out of a VG Admiral dam.

This correct heifer definitely has All-American taste.

RIPLEY FARM

"The Guernsey Family Operation"
THE ROLAND RIPLEY FAMILY
RFD 4, Cortland, New York 13045
Visitors Welcome ● Phone (315) 496-2281

Guernsey Heaven In '87
PITTSBURGH, PENNSYLVANIA • MAY 21-25, 1987

The National Convention—It's For Junior Members Too!

The Pennsylvania Junior Guernsey Breeders' Association invites all junior Guernsey breeders from across the country to the 110th National Guernsey Convention in Pittsburgh, Pennsylvania. Plan to attend even if mom and dad cannot . . . we have a junior member program scheduled.

Junior Program

Dairy Quiz Bowl — Farm Tours and Games
Pizza and Pool Party — Boat Cruise
Day at an Amusement Park — Junior Breakfast
Fun, fun, fun for everyone 21 and younger!

Travel

US Air is offering reduced rates if you plan to fly to Pittsburgh. When making reservations, (US Air toll free number 1-800-428-4322) tell them you are attending the national Guernsey meeting and give them this number AC510E. Let us know when you will arrive in Pittsburgh and we will meet you at the airport.

Lodging

For $15 per night, junior members may share rooms at the Sheraton Inn-Station Square. Bring your sleeping bag.

The youth of the Guernsey breed are its future. Plan to attend this meeting . . . share in the fellowship of this educational experience.

PENNSYLVANIA GUERNSEY BREEDERS

PENNSYLVANIA JUNIOR GUERNSEY BREEDERS' ASSOCIATION

President Sherri Zollers
Vice-President Kevin Schlegel
Secretary-Treasurer Janice Garber
5417 Manheim Road, Waynesboro, Pennsylvania 17201 • Phone (717) 762-3301

Guernsey Heaven In '87
PITTSBURGH, PENNSYLVANIA • MAY 21-25, 1987

The National Guernsey Meeting Is Just Two Months Away

The Pennsylvania Guernsey breeders are preparing for the 110th AGCC Convention that will be held in Pittsburgh. After each committee meeting, more details are finalized. Everyone is excited about the fun and fellowship that will be shared by participants at the upcoming event. We anticipate that this convention will be one of the greatest.

Hospitality

Dave Laesch

Sale

Bill Cannon

Registration

Jean Celestine

Chairman

Bill Zollers

Come To Pennsylvania May 21-25 And Enjoy . . .

Commercial Exhibits — Seminars
Boat Cruise-Dinner and Dancing
Farm Tours — Picnic
Craft Auction
National Convention and Heifer Sale — Square Dancing
Speaker Pat Leimbach
Youth Awards — Queen Contest
Annual Meeting
Awards Luncheon — Fun For Everyone

Travel Arrangements

To receive a 35 percent discount on full coach air fare or five percent off any applicable discount fare, contact US Air at 1-800-428-4322. This discount offer is effective for flights from May 19 through May 25, originating on US Air's domestic system with Pittsburgh as the destination city. Must use designator code AC510E when placing reservation.

Watch for more convention details and the Pennsylvania Directory in the April issue.

PENNSYLVANIA GUERNSEY BREEDERS' ASSOCIATION

President—Wilmer Campbell — Vice President—William Cannon
Secretary—Elsie Wolff — Bus. Manager—Lee Yost
Assistant Business Manager—Ruth Ann John
5417 Manheim Road, Waynesboro, PA 17201

Jensgolden Consignment Sale

April 11, 1987 • Noon (CST) • *Amery, Wisconsin*

Featuring

45 of Wisconsin's Finest Guernseys

Cows, bred heifers, calves and ET's will sell.

Sale will be held at Jensgolden Junction, near Amery, Wisconsin.

This fine Guernsey Farm is owned and operated by Dale and Teressa Jensen and family. The farm is located 28 miles west of Hwy. 53 Barron Exit or 15 miles east of St. Croix Falls on US Hwy. 8.

Rooms available at the Amery Camelot Motel, Amery, Wisconsin
Telephone (715) 268-8194

Lunch available at the farm on saleday.

Auctioneer-DANNY SHEAFOR
Telephone (608) 647-2515

Pedigrees-ARNOLD J. KNIGHT
Telephone (414) 394-3027

Ringmen-VIC VOIGHT, (414) 772-4235; **GIB KROHN,** (414) 346-5502; **RON SERSLAND,** (614) 864-2409

For Catalogs Contact the Sale Manager...

Wisconsin Guernsey Breeders' Association

Arnold Knight, Sec., Route 2, Markesan, WI 53946, telephone (414) 394-3027

WALNUT LANE FARM
Home of three high-CPI cows
1936-1987
Visitors Welcome
Rodney and Darlene Stuff • 7521 Lemar Road • Mercersburg • PA 17236 • (717) 328-5793

Summit FarmS
FRANK ORNER
RD 1, Box 39, Rockton, PA 15856
House (814) 583-7864
Barn (814) 583-7418
Visitors Welcome

LEBANON VALLEY FARMS
ROBERT B. SMITH & SONS
RD 1, Box 306, Annville, PA 17003
Telephone (717)-838-2488

Co-Hill Farms
"Excellence Backed By Tradition"
JOSEPH M. AND LOUIS D. FAVA
Alisa Fava, Herd Manager
Scenery Hill, Pennsylvania 15360
Telephone (412) 945-6682

DOLLY RUN FARM
THE KUNZ FAMILY
RD 1, Box 153, Centerville, PA 16404
Telephone (814) 827-1660 or -3004
Visitors Always Welcome

Breeder of Elvis and Dusty
FOREST LAKE FARM
JACK H. NEWBILL AND FAMILY
Route 1, Box 117, Wirtz, Virginia 24184
Telephone (703) 721-2259

STONE MILL FARM
Registered Guernseys
WILLIAM & SANDRA ZOLLERS
BILL, ANDY & SHERRI
Longsdale Drive, Mertztown, PA 19539
Telephone (215) 682-7880

MAPLE KNOLL FARMS
REGISTERED GUERNSEYS
BERKS COUNTY PENNSYLVANIA
Use Maple Knoll-Bred Young Sires In Your Breeding Program
RICHARD O. AND VICTORIA M. SMITH
RD 2, Box 260, New Hope, PA 18938
Telephone (215) 598-3054

Catoctin Guernseys
CLINT, JUDY, SCOTT AND MIKE PEASE
RD 4, Box 620, Leesburg, VA 22075
(703) 777-4539 or (703) 777-8447
Johne's Negative Herd
Breeding Stock Available

Visitors Always Welcome
PENN-DEL FARM
RAYMOND WITMER & FAMILY
RFD Box 503, Willow Street, PA 17584
Telephone (717) 786-3526

Our Guernseys welcome you to see how they produce "pasture-ized" milk.
Lindenhof Guernseys
Millie & Axel Linde, Partners
K.D. & Else Linde
16501 Kirkwood Pike • Oxford, PA 19363 • (717) 529-2513

SUNNYDELL FARM
MR. AND MRS. ELWYN FOWLES
DR. AND MRS. WAYNE FOWLES
11 Gunn Road, Southampton, MA 01073
Telephone (413) 527-9382

Directory

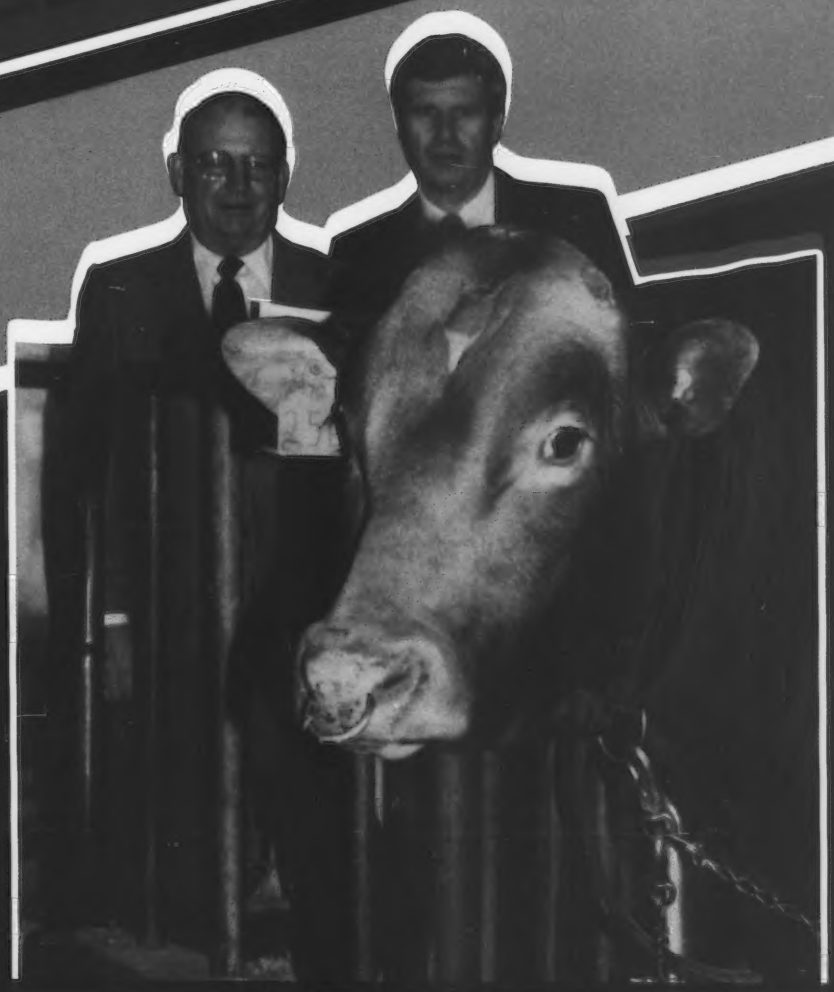

Quality Starts With Fundamentals

TRUSIL MAVERICK MITZIE (EX-93)
1/87 CI: +606M +17F +$61, CIT +1.3, CPI +128
5-01 365D 31,030M 4.2% 1,296F
6-01 365D 29,690M 4.5% 1,345F
Lifetime to date 130,032M 4.3% 5,539F. MCD +6,843M +221F.

Her Admiral Son
NELLS GLOW ADMIRAL MAGIC
1/87 PI: +449M +20F +$57 +$51CY, PDT +0.4, PIT +110
1/87 GI: +688M +24F +$77, PDT +1.1, PTI +153
Born January 26, 1986. To be sampled by Western Guernsey Sires and 21st Century Genetics.

NELLS GLOW SUPREME LORENE (EX-90)
1/87 CI: +922M +39F +$115, CIT +1.6, CPI +239
2-02 330D 22,830M 4.1% 927F
3-03 365D 23,630M 4.7% 1,106F
4-04 360D 28,580M 4.6% 1,320F RIP
MCD +7,743M +318F.

Her Admiral Son
NELLS GLOW ADMIRAL LOTTERY
1/87 PI: +363M +16F +$46, PDT +0.6, PTI +89
1/87 GI: +846M +35F +$104, PDT +1.3, PTI +209
Born January 27, 1986. To be sampled by Dairybelt Guernsey Sires and 21st Century Genetics.

CLEVERLANDS CHOICE SHERRY (VG-85)
1/87 CI: +867M +34F +$103, CIT +0.3, CPI +199
2-01 363D 20,420M 4.2% 855F
3-03 364D 23,880M 4.5% 1,069F
4-04 348D 23,090M 4.2% 961F RIP
MCD +4,703M +121F.

Her Volcano Son
NELLS GLOW VOLCANO SIMON
1/87 PI: +325M +30F +$68 +$65CY, PTI +121
1/87 GI: +597M +40F +$99, PTI +182
Born February 8, 1986. To be sampled by Dairybelt Guernsey Sires and Tri-State Breeders Cooperative.

Magic, Lottery and Simon all are backed by brood cows that have proven themselves to be extremely valuable individuals. With this in mind, we believe that each of these young sires have great potential.

NELLS GLOW
GUERNSEYS

Visitors Are Welcome
Double Gold Star Guernsey Breeder For Eight Years

DENNIS AND JEANIE NELSON
19468 Williams Avenue
Hilmar, California 95324
Telephone (209) 632-6237

Our Newest "Hero"

SHENMONT ADMIRAL HERO-ET
1/87 PI: +602M +26F +$75 +16P +$69CY, PDT +0.7, PTI +148. GI: +884M +40F +$114 +23P +$105CY, PDT +1.1, PTI +226. This Admiral yearling is to be sampled through LCGS and Allied Genes.

SPRING WALK T HOPE (VG-88)
1/87 CI: +997M +49F +26P +$135 +$131CY, CIT +1.2, CPI +274
4-03 305D 2X 16,030M 4.8% 777F 3.4% 540P
MCD +3,403M +144F +72P. By Telestar. Her Jeans Jay daughter sold for $2,000 in the 1986 National Convention Sale.

Her Excellent Dam

SPRING WALK LH ETTA (EX-91) GSD
1/87 CI: +912M +51F +26P +$134 +$129CY, CIT +1.5, CPI +275
4-00 337D 2X 20,580M 5.2% 1,073F
6-00 305D 2X 21,870M 5.7% 1,247F 3.5% 765P
7-02 305D 2X 24,750M 5.1% 1,268F 3.2% 794P
MCD +7,714M +443F +229P. Her Big Tex son "Frank" is leased to Allied Genes while her Telestar son is at American Breeders Service. She has four Admiral daughters and an 85-point Spring Walk Doris King daughter.

More Of Shenmont's Young Sire Samplers

SHENMONT TELESTAR MONTIE-ET
1/87 PI: +525M +27F +$73. A Telestar son out of a 90-point Cyclone Gold Star Dam with 778F. Next dam is VG-87 with 805F. Sampled through MAGS and Select Sires.

SHENMONT CHOICE GOLDEN
1/87 PI: +471M +21F +$59. By Choice. His dam is a Very Good Patrician with 3-8 318D 19,750M 861F. Semen is available from Select Sires.

SHENMONT TELESTAR RINGO
1/87 PI: +485M +16F +$53. This Telestar son is out of an Excellent Gold Star Dam. The next dam is VG-86. He has semen available through LCGS and Allied Genes.

SHENMONT TELESTAR SATURN-ET
1/87 PI: +595M +27F +$77. By Telestar. His 84-point Choice dam has an MCD +4,641M +219F. Semen is available through Atlantic.

SHENMONT BIG TEX SUNDANCE-ET
1/87 PI: +354M +12F +$39. This maternal brother to Saturn-ET is by Big Tex. He is being proven by MAGS in conjunction with ABS.

Saturn's Full Brothers At Select Sires:
SHENMONT TELESTAR SARGE-ET
SHENMONT TELESTAR SUPER-ET

Shenmont Farms are housing the following young sires: Clover Jack Texs Ranger (MAGS/ABS); Elsview Stars Fury (MAGS/Allied Genes); Nedrow Farms Telestar Lance (MAGS/ABS); Wispride BT Computer-ET (DGS/Landmark Genetics); Maple Knoll Rolex Miles (DGS/ABS); U of Minn Admired Student (DGS/21st Century Genetics); Sande Hill Dixies Commander (LCGS/Select Sires); Pierce Farms Admiral Shipmate (DGS/Select Sires); Willows Patrician Dynasty (MAGS/Allied Genes); U Of Minn Admission Standard (DGS/21st Century Genetics); Oaklands Admiral Carey (MAGS/Allied Genes); Hero-ET; Sundance-ET; Saturn-ET; Super-ET.

MAGS • LCGS • DGS • WGS

SHENMONT FARM

DANIEL W. BRUBAKER:
150 W. Mosby Road, Harrisonburg, Virginia 22801
Telephone (703) 434-4384

D. LYNN BRUBAKER:
Route 3, Box 219, Dayton, Virginia 22821
Telephone (703) 879-2107

Young Sire Round Table

Since the inception of the young sire-proving program by former Executive Secretary Max Dawdy 10 years ago, the American Guernsey Cattle Club has assisted in proving over 40 bulls. Breeders across the country have the opportunity to sample the most modern genetics available by participating in one of the four AGCC-sponsored young sire proving programs including, Mid-Atlantic Guernsey Sires (MAGS) Dairybelt Guernsey Sires (DGS), Lake Central Guernsey Sires (LCGS) and Western Guernsey Sires (WGS). But these programs would not be successful without the cooperation of national AI organizations.

In this round-table discussion key sire analysts share their beliefs about young sire programs and their use. The participants include Landmark Genetics General Manager Pete Blodgett; Sire Power-Allied Genes Assistant Manager and Director of Sire Programs Lloyd Ebersol; Select Sires' Inc. Sire Analyst John Hecker, Jr.; Tri-State Breeders Cooperative Sire Programs Manager Glen Jensen; American Breeders Service Vice-President, Sire Development Paul Miller and 21st Century Genetic Division Director Doug Wilson.

1. What is the best way to make herd genetic progress?

Blodgett: Select sires that have the highest PD for yield and functional traits. Then, use those bulls in a complementary fashion on daughters of the highest sires for Predicted Difference (PD). Use the best management techniques in the herd and cull hard.

Ebersol: Use only the highest proven sires on 50 to 70 percent of the population while the remaining 30 to 50 percent should be bred to young sires that will have semen available when proofs are released. One of the greatest losses develops when no semen is available on a great sire when he receives a proof.

Hecker, Jr.: By using the top proven bulls of the breed.

Jensen: 1. To use the best sires available. 2. Use the best sires in a corrective mating program to minimize weaknesses of the sire and dam. 3. Sample young sires so a source of highly proven sires will always be available.

Peter Y. Blodgett, Landmark Genetics *J. Lloyd Ebersol, Sire Power-Allied Genes*

Miller: Selecting the very best sires to breed the entire herd, including heifers.

Wilson: There are a combination of factors. The top Production Type Index (PTI) sires should be used with a corrective mating program. All heifers should be bred by artificial insemination to maximize progress. In addition, 30 percent of the breedings (heifers or repeats) should be bred to a variety of selected young sires.

2. What factors should a breeder consider before using young sires?

Blodgett: I believe the breeder has to resolve to the fact that sampling young sires is a dice game. The breeder has to sample young sires in a random fashion without trying to select the "hot" sires. The reason we have to sample several young sires is that no one knows which one is the real superior sire. The way to make the most progress is to use the best proven sires, randomly sample a group of high-indexing young sires and to cull off the undesirable results.

Ebersol: Do Guernsey breeders want proven sires to use on a portion of their herd in the future? If so, because of the size of the Guernsey population, everyone needs to participate in young sire sampling.

Hecker, Jr.: I believe every Guernsey breeder should belong to some young sire-sampling group.

Jensen: Breeders should consider the fact that a source of highly proven sires begins with sampling. It is everyones responsibility. Breeders may not want to use young sires on their best cow families but I would suggest they do. Our genetic pool of bull mothers would be expanded while genetic progress advanced more quickly.

Miller: The genetic level of the young sires he intends to use, relative to the genetic level of the proven sires which are available are factors that must be considered.

Wilson: With the national and state sampling programs and AI programs, the simple step is to use a cross section of these young sires. They all have been selected with basic genetic principles. I would recommend a pedigree index (PI) equal to the average of the active-AI sire list.

3. What percentage of a herd and what age group should be bred to young sires?

Blodgett: At Landmark Genetics we believe the first service percent of about 30 percent of the herd on a

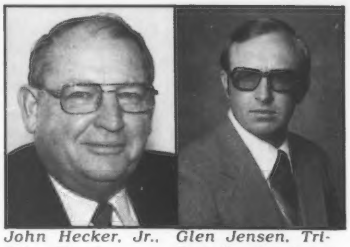

John Hecker, Jr., Select Sires Inc. *Glen Jensen, Tri-State Breeders Cooperative*

one-time basis is probably desirable. This way, one will have 10 to 15 percent of milking daughters by young sires in each heifer crop.

Ebersol: Heifers are a good place to use young sires because it tends to randomize use. Because of the number of Guernseys, the percentage should be higher than some other breeds. I would recommend anywhere from 25 to 50 percent of the herd should be bred to young sires.

Hecker, Jr.: Twenty to 30 percent of the herd should be randomly mated to young sires.

Jensen: Twenty-five to 30 percent. We recommend breeding all milking first-calf heifers to young sires. This would be the ultimate in random sampling.

Miller: The genetic improvement of the breed is maximized when somewhere between five and 40 percent of the breed is bred to young sires. I suggest that each Guernsey herd breed 20 percent of their cows and heifers to young sires. The age group to be bred is primarily a matter of convenience.

Wilson: At least 20 percent and up to 40 percent of a herd can be bred to young sires. The average genetic merit of today's young sires is probably higher that the bottom 50 percent of the AI-proven lineup. Remember, genetic progress has a great handicap with generation interval and young-sire usage does reduce this some. Once again, I would breed heifers and repeat cows to young sires.

4. How many young sires do you recommend using in a herd?

Blodgett: The number really does not matter as long as it is a small percentage of the total semen used . . . less than 30 percent. The sires should be selected and used strictly in a ran-

Paul Miller, American Breeders Service *Doug Wilson, 21st Century Genetics*

dom matter so that one does not breed a lot of cows to any one young sire.

Ebersol: Use up to 10 units per sire so that one or two daughters will possibly get into the milking string. Herd size would then dictate how many young sires to use. Spread the usage over several sires rather than getting 10 or 15 daughters of any one unproven sire.

Hecker, Jr.: In a 50-cow herd, use about three different young sires.

Jensen: Depending upon herd size, no more than five to 10 units of any one young sire should be used. A 50-cow herd would therefore use three to six different young sires annually. It is better to use a group of young sires rather than many units of one young sire.

Miller: Avoid overusing any one young sire. Only use ten units from each of as many young sires as required to breed the cows scheduled to be bred to young sires.

Wilson: This depends on herd size. The more the better! I would use five to 10 units of a sire then on to the next. Do not "put all your eggs in one basket."

5. How can a young sire be used to correctively mate a cow?

Blodgett: Young sires should be sampled in a random fashion.

Ebersol: Probably not a good idea or worth the effort to try to correctively mate a cow with a young sire. Possibly consider the type pattern of the sire and maternal grandsire of the bull.

Hecker, Jr.: By carefully looking at the individual pedigree, his sire's type traits and the maternal grandsire's type traits. Do the same on the individual cow also.

Jensen: For a non-bias proof in both production and type, young sires should not be selectively mated. Remember we are just sampling young sires at this stage. The resulting offspring will tell us how to best use them.

Miller: Two sources of information are available. The conformation of the bull and the type transmitting pattern of his ancestors.

Wilson: The only means is to use the pedigree index of the sire and maternal grandsire to avoid extreme problems. Remember it takes progeny to determine a sire's transmitting ability for type. This breed has some great examples of the bull's own physical appearance not relating to the type he sires.

6. Will use of young sires decrease overall type in the herd?

Blodgett: Not necessarily. Some of the highest, best type herds that we work with use a high percentage of young sire semen in a random fashion.

Ebersol: No. Young sires are highly selected for both production and type. The key is to not use any individual young bull heavily.

Hecker, Jr.: No. In fact, it should help the herd's overall type.

Jensen: As long as care is used in selecting bull mothers and family members with strong type traits, and service sires that are adequate for Predicted Difference for Type (PDT), type should be as good if not better than in the past. Page D7

Have you ever thought . . . Where would the Guernsey breed be if we doubled the number of sires proven each year?

Sample This "TUFF" Young Sire

WIL RENE ADMIRAL TUFFY
1/87 PI: +602M +26F +$75 +$69CY, PDT +0.7, CPI +148
1/87 GI: +714M +35F +$96 +$87CY, PDT +1.6, PTI +198
Born October 10, 1985. Semen was released in January on this Admiral son. He is being sampled by Lake Central Guernsey Sires and American Breeders Service.

His Dam
WIL RENE TELESTAR TAFFY (EX-92) GSD
1/87 CI: +658M +38F +$99 +$96CY, CIT +2.2, CPI +218
2-10 294D 2X 11,460M 5.1% 580F
3-09 300D 2X 14,810M 5.2% 771F
4-09 336D 2X 18,550M 5.0% 934F 3.4% 630P
MCD +3,208M +202F +75P. By Telestar. "Taffy" has been flushed to Ron and the calves are due this fall. The next dam is a Gold Star Chiefs Billy daughter that is 85 points with records to 630F.

MAGS•LCGS•DGS•WGS

WIL-RENE FARM
WILBUR, IRENE, MIKE AND DAN JANSEN
Route 2, Box 224, Forest Grove, Oregon 97116
(503) 357-2244

WESTERN GUERNSEY SIRES

Admiral (PTI +178), Generator (PTI +159), Able (PTI +152) and Win Crest Telestar Jolly (PTI +69) - four WGS graduates among the top 30 active-AI sires. Watch for more WGS young sires.

Hats Off To Waylon, Willie, Dariman and Lee

BAY MEADOW WILD WAYLON
BAY MEADOW WEST WILLIE
1/87 PI: +781M +16F +$68, PDT +1.0, PTI +129; GI: +1,016M +25F +$95, PDT +1.0, PTI +184. They are twin Ron sons born in June 1986. Their VG-85 full sister has 1/87 CI: +494M +$63, CPI +144 while a Tarbell Trophy winning maternal sister "Wallis" made 1-11 305D 20,090M 826F 675P. Their Choice dam has two records over 20,000M.

BAY MEADOW ADMIRAL DARIMAN
1/87 PI: +511M +17F +$55, CPI +101; GI: +673M +15F +$60, CPI +109. This March 1986 Admiral son is out of a (VG-87) Bonus daughter with 23,980M 941F. The next dam with 737F is also VG. His maternal sister made 16,270M 629F.

BAY MEADOW GUNAR LEE
1/87 PI: +523M +14F +$52, PTI +95; GI: +746M +18F +$70, PTI +130. His VG Choice dam made 22,800M 961F 794P as a two-year-old cow scored VG-88. The next dam by Hornet made 19,100M 791F. His maternal sister made 18,120M 763F.

When seeking young sires to use on your herd . . . look for the Bay Meadow prefix, the mark of top-pedigreed, well-bred bulls.

BAY MEADOW FARMS
10326 Walnut Ave., Galt, CA 95632
THE KESSLER FAMILY
Arnold & Betty (209) 745-1222
Walt (209) 745-4244
George Gossman—Farm Manager

YOUNG SIRE PROVING GROUPS

DIRECTORY

DAIRYBELT GUERNSEY SIRES

David Abrahamson, Da Mar Farm, Route 3, Box 107, Browerville, MN 56438
Gerald H. Aldrich, Route 5, Box 164, Buffalo, MN 55313
C. W. & Eric Barnhart, Alview Guernsey Farm, Route 2, Spokane, MO 65754
Alvin C. Basse, S 70 16050 W. Janesville Road, Muskego, WI 53150
Allan S. Bentley & Family, Suneslope Farm, Route 3, Ames, IA 50010
Virgil R. Berndt, Berndts Guernseys, Route 3, Box 19, Lancaster, WI 53813
Walter Berning & Sons, Inc., Anthony Berning, Sec., 11756 80th Street NE, Albertville, MN 55301
David Bollin, Beaver Creek Farm, Route 2, Clarksville, 50619
Gerald W. Borgwardt, Fairview Farm, 5817 Hwy. 42, Route 1, Manitowoc, WI 54220
Lindsey Brayton, Route 3, Box 165, Butler, MO 64730
Russell Bringe, Route 2, Holmen, Wi 54636
David P. Burkhart, Golden Rae Guernsey Farm, Route 3, Decorah, IA 52101
Jim & Carolyn Burnap, Route 2, Box 118, Chatfield, MN 55923
James E. & Thomas Chapman, Chapman Guernsey Farm, Route 2, Box 28, North Bend, NE 68649
Don Cloe, Route 3, Bentonville, AR 72712
W. J. Dallenbach, Route 11, Morgan, MN 56266
Loren Dammann, Viriorn Farm, Route 1, Box 117, Plato, MN 55370
Lyle E. Earll, Prairie Hill Farm, Route 1, Box 19, Bigelow, MN 56117
Gary H. & Sue Eisenman, Route 1, Box 164, Chatfield, MN 55923
Lea Fairley, Fairley Farm, Route 1, Box 88, Fairbury, NE 68352
Oren V. Flohrs, K Boss Farm, Route 1, Ormsby, MN 56162
Arlyn Fossum, Sunrise Valley Farm, Route 1, Waterville, IA 52170
Kevin Frankenbach, Route 2, Box 167, Hannibal, MO 63401
Robert Frankenbach, Route 2, Box 163, Hannibal, MO 63401
Wendell L. & Marjorie L. Frankenbach, Route 2, Palmyra, MO 63461
Walter R. Fuchs, Boulder Creek Farm, Route 1, Box 86, Nerstrand, MN 55053
Gerald Gaertig, Gerlaine Acres, Route 2, Oconto Falls, WI 54154
G. Donald Graver, Route 1, Box 19, Greeley, IA 52050
Thomas A. Griswold, Sr., Tag Lane Farm, N 8934 River Valley Road, Ixonia, WI 53036
Calvin Handschke, Handschke Farms, Route 2, New London, WI 54961
Clayton Hansen & Sons, Marshallane Farm, Route 1, Box 133, New Lisbon, WI 53950
Richard A. Hays, Haysetts Farm, Route 1, Odell, NE 68415
Russell & Bernice Heins, Route 2, Box 83, Eyota, MN 55934
Barton Heitke, Knife Lake Guernsey Farm, Route 3, Box 168, Mora, MN 55051
Hoards Dairyman Farm, 28 W. Milwaukee Avenue, Fort Atkinson, WI 53538
Richard Hopper, Route 2, Box 180, Toledo, IA 52342
Frank Jasurda, Royal Acres, Route 1, Box 425, Phillips, WI 54555
Dale A. Jensen & Family, Route 1, Box 289, Amery, WI 54001
Gary & Gloria Kahl, Valley View Farm, Route 1, Box 85, Ridgeland, WI 54763
Frank Kimm, Route 2, Pelican Rapids, MN 56572
Frederick Kipp, Lone Acres Farm, Box 291, North Prairie, WI 53153
Charles Knigge, Wispride Guernseys, 4577 Poygan Avenue, Omro, WI 54963
Tom Konecky, Beauty View Farm, Route 2, Wahoo, NE 68066
Harold & Bruce Kringle, Yule Lane Farm, 1537 15th Street, Baron, WI 54812
Phil Laesch, Route 1, Curtiss, WI 55422
Bruce Larson & Family, Route 1, Claremont, MN 55924
Jimmy A. Larssen, Wapsi Acres Guernseys, Route 1, Box 73, Long Grove, IA 52756
Ben Laska, Breezy Point Farm, Route 3, Box 290B, Winona, MN 55987
Royce E. Latu, 390 Co Road 13 S, Moose Lake, MN 55767
Louis & Gaile Lester, Route 1, Box 147, West Plains, MO 65775
Kenneth A. Lurvey, Tamarack Farm, 36517 Hwy. D, Dousman, WI 53118
Sam Messer, Timber Ridge Guernsey Farm, Route 5, Box 198, Cairo, MO 65239
Clarence & Wanda Miller, Rocki Ridge Farm, Route 3, Box 123, Huntsville, AR 72740
Maurice Moeckley, Route 1, Polk City, IA 50226
Steve Molnau, 495 Pioneer Trail, Chaska, MN 55318
W. Lee Moore, Lavon Farms, Route 1, Box 92, Plano, TX 75074
Edwin Moormier & Sons, Moormeier Farm, Route 1, Roca, NE 68430
George F. Morgan, Sunny Glo Farm, 1071 Cty J, Cato, WI 54206
Eldon Moss, Route 2, Iowa City, IA 52240
Muhs Brothers, Melodie Lane Farm, Route 1, Lowden, IA 52255
Mason Mungle, Mungles Guernsey Farm, Route 5, Box 15, Atoka, OK 74525
John E. Nelson, Meadow Lawn Farm, Route 1, Westboro, WI 54490
Donald R. North, Plank Roads Farm, 28217 Washington Avenue, Waterford, WI 53185
Kenneth & Mike Pancratz, Route 1, Zwingle, IA 52079
Jerry Lee & Marvin H. Parrott, J Mar Nell Farm, Route 1, Knob Noster, MO 65336
Douglas C. Paulson, Pallien Farm, Route 2, Westby, WI 54667
Gordon Paulson, Daley Creek Farm, Route 1, Box 245, Houston, MN 55943
Donald T. Peterson, Coulee Crest Farm, Route 2, Box 169, Cashton, WI 54619
Nels Pierson, Jr., Pierson Guernsey Farm, Route 1, Box 176, Butterfield, MN 56120
Edward & Gary Pingel, Sunset Farms, Route 1, Box 89, Wilton, WI 54670
Gary W. Preston, Route 2, Mondau, WI 54755
Ray W. Pursley, Pursley Guernsey Farm, Route 9, Box 14, Springfield, MO 65804
Neal & Karen Rideout, Sum R Gold Farm, Route 2, Box 147A, Sapulpa, OK 74066
Harley E. Rudesill, Maple Grove Farm, Route 2, Box 156, Baldwin, WI 54001
Richard L. Sampson, Our Farm, Route 2, Colesburg, IA 52035
Dwight H. Sattler, Artesia Acres, Route 1, Box 208, Malone, WI 53049
Richard Schomburg, Green Moor Farm, Route 1, Fenn Road, Box 815, West Salem, WI 54669
David M. Schrupp, Route 2, Paynesville, MN 56362
Raymond A. Schumacher, Argona Farm, Route 2, Zwingle, IA 52079
Glenn Schwemmer, Route 3, Box 558, Fort Atkinson, WI 53538
Bert Schwinghamer, Schwinghamer Guernseys, Route 2, Box 266, Albany, MN 56307
Darryl Seeger, Seegerhill Guernsey Farm, Route 1, Box 141, Prairie Farm, WI 54762
Chris W. Skaar, Pine Ridge Farm, Route 3, Hayward, MN 56043
Kenneth W. Sorgenfrey, Kenver Hill Farm, Route 1, Stockton, IA 52769
Robert Stanelle, W 1991 Schmidt, Brillion, WI 54110
Lynn Staupe, Crown Hill Farm, Route 2, Box 98, Preston, MN 55965
Rexford G. Stone, Morrisey Road Farm, Route 3, 2120 Morrisey Road, Ripon, WI 54971
James H. & Dallas R. Strain, Jade Hill Farm, Route 1, Box 61, Byron, MN 55920
Donald Sywassink & Family, Idle Neer Farm, Route 1, Box 240, Letts, IA 52754
Philip S. Tennis, Alchrist Farm, Route 2, Box 35, Hayward, MN 56043
Arthur Thiege, Renart Farm, Route 2, Box 100, Westby, WI 54667
Delbert & Chris Thue, Chridel Farm, Route 1, Box 97, Bryant, SD 57221
Richard Troester, Rae Mar Guernsey Farm, Route 1, Elkader, IA 52043
Howard & Dennis Tyrrell, Oak Crest Farms, Inc., Route 1, Browerville, MN 56438
Leland Unger, Unger Farm, Route 2, Box 312, New Haven, MO 63068
University of Missouri, Foremost Guernsey Farm, Route 5, Columbia, MO 64201
Jerome Vergin, Route 3, Box 88A, Buffalo, MN 55313
Noel Vieten, Route 1, Box 158, Leslie, MO 63056
Leonard Voorhees & Sons, Route 1, Box 42, Danvers, MN 56231
Earl Wachholz, Hilldale Farms, Route 1, Winona, MN 55987
Daniel Walther, Rolling Prairie Guernseys, Route 1, Box 70, Garnavillo, IA 52049
Donald L. Waterman, Route 1, Box 92, Williamstown, MO 63473
R. D. Wilson, Sunset Ridge Farm, Route 2, St. Charles, IA 50240
Loren Wing, Wing Acres, Route 1, Colfax, IA 50054

Page D11

ROUND TABLE from page D5

Miller: Research has shown that the overall type of daughters out of young sires is slightly higher than that of daughters out of proven sires. This research was in herds where proven sires were selected primarily for production. Young sires will tend to breed like their ancestors. If the young sire has ancestors with high appraisal scores and a high PDT and Cow Index for Type (CIT), the young sire will usually transmit improved conformation.

Wilson: Remember the dam, sire and maternal grandsire were screened at some stage for type. Also, usually a corrective mating thought was planned in creating the young sire. All of this helps to create general type improvement. Random useage of young sires will not equal creative mating of the top PDT sires. However, it is safe to say young sires will maintain type.

7. How can dairymen expect to benefit from using young sires?

Blodgett: They will benefit in total yield and functional type, if those young sires are selected on the best pedigree merit available and used randomly.

Ebersol: Herd improvement from using the best of the next generations plus identifying the outstanding proven sires of the future are ways a dairyman can benefit. This is necessary unless we want to only use young sires in the future.

Hecker, Jr.: If we select the right young sires they should be as good as using one proven bull. Young sires need to be sampled in all herds in order to sort out the very top proven bulls to use on 70 percent of the cows in a herd.

Jensen: They can add the most modern genetics available. A dairyman may have the first daughters of a popular young-sire graduate with the opportunity to merchandise or possibly contract her for a son in AI. Sire analysts and sale forces are always looking for daughters of newly proven sires. These daughters will produce better than daughters of average AI sires.

Miller: All dairymen benefit when the breed is improved! The first daughters of a good bull are in high demand for sales and bring visitors to the farm which often leads to the sale of breeding stock.

Wilson: Breed progress! Plain and simple selection pressure of young sires will maximize genetic progress. The breed is and will depend on the genetic ranking of its sires. The Guernsey breed is sampling a litter over 40 sires annually through the various young-sire sampling programs. The goal should be 50! The best property is a good daughter of a new breed great.

8. Are there disadvantages of using young sires?

Blodgett: Yes, if it is not done in a random fashion and the highest genetic standards are not used to select those young sires. One should use a random group of the highest indexing young sires available.

Ebersol: Merchandising can be effected as one never knows when a weak spot may be created in a pedigree. We would suggest on those few cows in each herd where this may be a concern to avoid using young sires on those animals.

Hecker, Jr.: I do not believe there are any disadvantages.

Jensen: The only disadvantage would be in merchandising daughters of young sires that have low proofs.

Miller: Many cows will be sired by relatively unknown bulls. Young sires are usually of lower genetic merit than the best proven sires which are available.

Wilson: There are few when compared to the breed's progress gained by using young sires. Except, they can not compete with the top proven sires.

9. Considering the increased value of breeding stock from proven bulls, why use young sires?

Page D9

Lake Central Results

By FUTURE

PRIMROSE LANES C F BUTTON (VG-85)
2-04 365D 17,070M 4.5% 766F 3.6% 608P

DAN BA LEE CHOICE FUTURE
1/87 PD +851M +28F +$92 59% R,
+17P +$75CY, 57%R, PDT -0.1, PTI +160
A Choice out of a Lyrene Top Domino daughter.
Semen available through Allied Genes.

Lake Central members are now eligible for a one dollar rebate on sampling-sire's semen. For more information contact:

MAGS•LCGS•DGS•WGS

LCGS PRESIDENT
Walter Frahm
12580 Bradley, Frankenmuth, MI 48734
Telephone (517) 652-6615

AGCC YOUNG SIRE ADMINISTRATOR
Erick Metzger
P.O. Box 27410, Columbus, OH 43227
Telephone (614) 864-2409

A Review Of Bulls In AGCC-Sponsored Proving Programs With Semen Released

Name	Birthdate	Name of Sire	Name Of Dam	Semen Release Date	Sire Group/Stud	1/87 Pedigree Index			No. of Reg. Daus. 1/87
Shenmont Telestar Ringo	5-08-81	Maurana Wis Telestar	Marrob Champion Hornet Ruby	10-82	LCGS/Noba	+485M	+16F	+53$	22
Neslekcim Farms Forestar-ET	6-24-81	Maurana Wis Telestar	Neslekcim Fortunes Jennifer	2-83	WGS/Select Sires	+367M	+15F	+45$	21
Berndts M C Jupiter	11-08-81	Kellogg Minnies Choice	Knight Farms Q Jewell	4-83	DGS/Select Sires	+335M	+20F	+51$	31
Up A Hill T Duke	11-18-81	Maurana Wis Telestar	Avalon Top Marian	6-83	LCGS/Noba	+485M	+16F	+53$	40
Carr Creek Tele Benefit	3-12-82	Maurana Wis Telestar	Carr Creek Maestros Bennie	7-83	LCGS/NOBA	+371M	+19F	+52$	36
Wheatland Telestar Ted	11-28-81	Maurana Wis Telestar	Wheatland Choice Tess	11-83	MAGS/LABC	+595M	+27F	+77$	22
Knife Lake Telestar Apollo	4-22-82	Maurana Wis Telestar	Knife Lake TD Dawn	11-83	DGS/21st Century	+478M	+16F	+52$	14
Marfred BT Nautilus	8-28-82	Co Hill Farms T H Big Tex	Marfred Maverick Nancy	11-83	LCGS/ABS	+256M	+ 9F	+29$	85
Maple Leaf Choice Deacon	8-23-82	Kellogg Minnies Choice	Maple Leaf Deacon Jay	11-83	DGS/21st Century	+390M	+18F	+51$	21
Rolling Lea B T Graces Gemini	8-19-82	Co Hill Farms T H Big Tex	Rolling Lea T R Grace	11-83	DGS/Tri-State	+219M	+ 7F	+23$	65
Green Ridge Big Secret	9-23-82	Co Hill Farms T H Big Tex	Green Ridge B Maverick Susan	11-83	LCGS/ABS	+256M	+ 9F	+29$	54
Nedrow Farms Telestar Lance	9-30-82	Maurana Wis Telestar	Nedrow Farms Choice Lanelle	12-83	MAGS/ABS	+595M	+27F	+77$	46
Maple Leaf Commando	5-23-82	Kellogg Minnies Choice	Pioneer Lane M Connie	1983	WGS/ABS	+386M	+19F	+52$	43
Clearbranch Jeans N P King-ET	3-01-82	Kellogg Nances Prince	McDonalds Darimost Jean	1983	WGS/ABS	+ 41M	+ 6F	+12$	160
D C Choices Pirate	10-24-82	Kellogg Minnies Choice	D C Quantity Pat	1983	WGS/Landmark	+335M	+20F	+51$	46
Dan Ba Lee Choice Dusty	10-18-82	Kellogg Minnies Choice	Golden Gusher George Moondust	1-84	DGS/Select Sires	+423M	+16F	+49$	27
Valley Set B T Lonnie	11-06-82	Co Hill Farms T H Big Tex	Sunnyland T Lovely-Lonna	1-84	LCGS/Select Sires	+409M	+15F	+47$	35
Lyndale Bonus J Telestar	9-23-82	Maurana Wis Telestar	Lyndale Bonus Josia	2-84	MAGS/Atlantic	+560M	+21F	+65$	83
Valley Set H Hank	11-21-82	Red Hill King Henry	Valley Set Corp Hildie	2-84	DGS/Select Sires	- 94M	- 9F	-20$	18
Flambeau Admiral Crusader	1-09-83	Welcome Choice Admiral	Flambeau Maverick Charm	2-84	DGS/Tri-State	+449M	+20F	+57$	80
Clover Jack Texs Ranger	1-17-83	Co Hill Farms T H Big Tex	Clover Jack Choice Rhianon	3-84	MAGS/ABS	+354M	+12F	+39$	52
Fairview Admirals Andy	1-26-83	Welcome Choice Admiral	GR-Fairview Kenos Angie	3-84	DGS/21st Century	+463M	+15F	+50$	32
Mellow Moos Admiral Thor	3-15-83	Welcome Choice Admiral	Dari Dale Ivan Terri	3-84	LCGS/ABS	+360M	+12F	+39$	55
Wheatland Telestar Jim	11-18-82	Maurana Wis Telestar	Wheatland Choice Moonbean	5-84	MAGS/Select Sire	+595M	+27F	+77$	22
Maple Knoll B T Noah	12-13-82	Co Hill Farms T H Big Tex	Maple Knoll Choice Norma	5-84	LCGS/Sire Power	+354M	+12F	+39$	28
Lay Laine Big Tex Zorro	1-16-83	Co Hill Farms T H Big Tex	Ham Farm M Joelyns Bertie	5-84	MAGS/Noba	+256M	+ 9F	+29$	36
Mungles TH Emorys Colonel	4-15-83	Wagners T H Emory	Mungles Choice Clover	6-84	LCGS/ABS	+202M	+ 0F	+11$	34
Elsview Farms Stars Fury	5-31-83	Maurana Wis Telestar	Elsview Farms Wins Faye	7-84	MAGS/Noba	+367M	+19F	+51$	16
Shenmont Big Tex Sundance-ET	9-20-82	Co Hill Farms T H Big Tex	Clearbranch Choice Skippy	10-84	MAGS/ABS	+354M	+12F	+39$	56
Lone Acres Telestar Jon	6-13-83	Maurana Wis Telestar	Lone Acres Q Jane	10-84	DGS/ABS	+447M	+26F	+67$	55
Raemelton Telestars Architect	9-08-83	Maurana Wis Telestar	Raemelton Hornets Adeline	10-84	MAGS/Select Sires	+485M	+16F	+53$	25
Les Len BT Samson-ET	7-21-83	Co Hill Farms T H Big Tex	Fre Lyn Kelloggs Prince Sue	11-84	LCGS/Noba	+283M	+ 9F	+30$	26
Marfred Emroy Neptune	9-14-83	Wagners T H Emory	Marfred Maverick Nancy	12-84	MAGS/Sire Power	+105M	- 2F	+ 2$	17
Five Star Admiral Skipper	12-20-82	Welcome Choice Admiral	Mt View Meadows TM Sweetie	12-84	WGS/Select Sires	+377M	+ 9F	+35$	27
Artie A Admiral Lance	9-11-83	Welcome Choice Admiral	Artie A Mavericks Lynx	12-84	DGS/21st Century	+449M	+20F	+57$	24
Lincrest Telestar Buttermost	1-17-83	Maurana Wis Telestar	Lincrest Admiral Buttermiss	1984	WGS/ABS	+626M	+28F	+80$	53
Clover Jack N Prince Valentino	12-25-82	Kellogg Nances Prince	GR-Ollimac Choice Vickie	1-85	WGS/Select Sires	+342M	+16F	+45$	22
Pierce Farms Admiral Shipmate	10-26-83	Welcome Choice Admiral	Pierce Farms O Sparkle	1-85	DGS/Select Sires	+398M	+21F	+56$	24
Wincrest Admiral Joe	5-25-83	Welcome Choice Admiral	Wincrest T H Jolly	2-85	WGS/ABS	+436M	+12F	+43$	14
CSUF Red Wave Choice	6-25-83	Kelloggs Minnies Choice	CSUF Telestar Lynette	3-85	WGS/Landmark	+539M	+25F	+71$	0
Wispride BT Computer-ET	1-20-84	Co Hill Farms T H Big Tex	Wispride M C Reva	3-85	DGS/Landmark	+354M	+12F	+39$	10
Yosts T H E Hickory	1-27-84	Wagners T H Emory	Yosts Telestar Tulip	3-85	LCGS/Select Sires	+258M	+ 3F	+19$	19
Land Of Living WVA Jericho-ET	2-06-84	Welcome Choice Admiral	Keystone Big T Jennifer	3-85	LCGS/ABS	+481M	+18F	+56$	21
Kilchona Admiral Revenue	3-29-84	Welcome Choice Admiral	Rachel Sue Of Kilchona	6-85	WGS/Landmark	+449M	+20F	+57$	3
Dado Telestars Magician	12-10-83	Maurana Wis Telestar	D C Maverick Maria	6-85	WGS/Select Sires	+497M	+25F	+68$	7
Clover Jack Telestar Humboldt	2-10-84	Maurana Wis Telestar	Benign Fayvors Blissful Hurst	6-85	WGS/ABS	+381M	+20F	+54$	11
U Of Minn Admired Student	4-20-84	Welcome Choice Admiral	U Of Minn GR T Stella	6-85	DGS/21st Century	+602M	+26F	+76$	7
Willows Patrician Dynasty	3-07-84	Falcons Wistar Patrician	Willows Telestar Dolly	7-85	MAGS/Noba	+514M	+22F	+64$	20
Phils Flirt Final	8-09-84	Falcons Wistar Patrician	Telestar Flirt	9-85	WGS/Select Sires	+514M	+22F	+64$	0
Golden Meadows Flos Fascinator	9-20-84	Kellogg Minnies Choice	Golden Meadows Jupiters Flosie	9-85	WGS/ABS	+353M	+12F	+39$	0
Maple Knoll Rolex Miles	6-08-84	Metzger Farms Rolex	Maple Knoll Choice Melba	9-85	DGS/ABS	+355M	+31F	+71$	13
Carr Creek Ron Jake	6-08-84	Idle Neer Rondas Hornet	Carr Creek Up Joyce	9-85	LCGS/Noba	+598M	+ 8F	+45$	9
Maple Knoll Rolex Noble	5-08-84	Metzger Farms Rolex	Maple Knoll Choice Noma	10-85	DGS/21st Century	+355M	+31F	+71$	3
Shenmont Telestar Montie-ET	9-03-84	Maurana Wis Telestar	Broadview Farm Cyclone Mist	11-85	MAGS/Select Sires	+525M	+27F	+73$	1
Level Square Admiral Tony	9-09-84	Welcome Choice Admiral	Level Square Margan Tonet	12-85	MAGS/ABS	+368M	+17F	+48$	4
Nedrow Farms Telestars Marty	8-20-84	Maurana Wis Telestar	Nedrow Farms Choices Mary	12-85	MAGS/Sire Power	+595M	+27F	+77$	3
Dan Ba Lee WCA Star Wars	11-02-84	Welcome Choice Admiral	Golden Gusher George Moondust	12-85	LCGS/Noba	+486M	+17F	+54$	5
Chridel Telestar Cannon	10-26-84	Maurana Wis Telestar	Pioneer Lane Choice Candace	1-86	DGA/21st Century	+595M	+27F	+77$	0
Sande Hill Dixies Commander	9-02-84	Idle Neer Rondas Hornet	Shenmont Telestar Dixie	1-86	LCGS/Select Sires	+837M	+19F	+76$	0
FLF Admiral Icet Isaac-Twin	4-16-85	Welcome Choice Admiral	FLF Dusty Ippy Icey	1986	MAGS/Select Sires	+511M	+22F	+64$	0
Oaklands Amiral Carey	6-27-85	Welcome Choice Admiral	Oaklands Belinda	1986	MAGS/Allied Genes	+476M	+22F	+62$	0
U Of Minn Admission Standard	5-16-85	Welcome Choice Admiral	U Of Minn GR T Stella	1986	MAGS/ABS	+602M	+26F	+76$	0
Alchrist Admiral Gabrial-Twin	6-12-85	Welcome Choice Admiral	Pioneer Lane Star Glorie	1986	DGS/21st Century	+602M	+26F	+76$	0
Geo Mars Choice Pecos	3-28-85	Kellogg Minnies Choice	Geo Mars Fayette Prissy	1986	DGS/Select Sires	+569M	+22F	+67$	0
Sildon WCA Ranger-ET	7-25-85	Welcome Choice Admiral	Trusil Maverick Ellen	1986	LCGS/Select Sires	+449M	+20F	+57$	0
Tag Lane Vol Goliath	9-07-85	Harmony Quantity Volcano	Tag Lane Tel Glamour	1986	DGS/21st Century	+380M	+33F	+76$	0
Tag Lane Ad Panther-ET	10-19-85	Welcome Choice Admiral	Vanderquelle Pearl	1986	LCGS/ABS	+308M	+12F	+37$	0
Ham Farm T Gaithas Giant	9-28-85	Maurana Wis Telestar	Ham Farm C Tishs Gaitha	1986	MAGS/Sire Power	+595M	+27F	+77$	0
Wil Rene Admiral Tuffy	10-10-85	Welcome Choice Admiral	Wil Rene Telestar Taffy	1986	LCGS/ABS	+602M	+26F	+76$	0
Trusil WCA Marcus	9-13-85	Welcome Choice Admiral	Trusil Maverick Ellen	1986	DGS/Landmark	+449M	+20F	+57$	0
Sherma Admiral Ellens Eddie	11-12-85	Welcome Choice Admiral	Sherma Telestar Helen Ellen	1986	MAGS/Allied Genes	+602M	+26F	+76$	0
Willows Fayette Nassar	9-27-85	Dutch Mill Telestars Fayette	Willows Telestar Norma	1986	LCGS/Allied Genes	+710M	+25F	+80$	0
Maple Leaf Admiral Topstar	12-21-84	Welcome Choice Admiral	Maple Leaf Telestar Iris	1986	DGS/ABS	+602M	+26F	+76$	0
Willows Admiral Jasper	3-01-85	Welcome Choice Admiral	Grassland Nev Julia	1986	MAGS/Sire Power	+361M	+15F	+44$	0
Shenmont Admiral Hero-ET	2-14-86	Welcome Choice Admiral	Spring Walk T Hope	1986	LCGS/Allied Genes	+602M	+26F	+76$	0
Wincrest Vels Value	4-18-85	Falcons Wistar Patrician	Wincrest Knights Vel	1986	WGS/ABS				
Yellow Creek Able Benedict	12-07-85	Rozelyn D M Ernies Able	Yellow Creek Choice Blossom	1986	WGS/ABS	+542M	+21F	+64$	0
Nells Glow Admiral Magic	1-26-86	Welcome Choice Admiral	Trusil Maverick Mitsie	1986	WGS/21st Century	+449M	+20F	+57$	0
Patrick Of Red Fir	8-18-85	Kellogg Minnies Choice	GR-Pretty Of Red Fir	1986	WGS/ABS	+539M	+25F	+70$	0
Lily Lane Penny Perfecto-ET	10-05-84	Dutch Mill Telestars Fayette	Sagawa Choice Penny	1986	WGS/21st Century	+655M	+22F	+71$	0
Wincrest Velmas Velstar	4-26-84	Maurana Wis Telestar	Win Crest TH Velma	1986	WGS/Select Sires	+485M	+16F	+53$	0
Olympic View ADM Brave-ET	1-27-85	Welcome Choice Admiral	Robindell Top Bonnie	1986	WGS/Select Sires	+436M	+12F	+43$	0
Sildons WCA Remo	7-28-85	Welcome Choice Admiral	Trusil Maverick Ellen	1986	WGS/21st Century	+449M	+20F	+57$	0
Shadylawn Fayette Shadow	2-09-86	Dutch Mill Telestars Fayette	Shadylawn KA Song	1986	WGS/21st Century	+695M	+19F	+68$	0
Clover Jack Fayette Vintage	4-23-86	Dutch Mill Telestars Fayette	GR-Ollimac Choice Vickie	1986	WGS/Select Sires	+655M	+22F	+71$	0

Bulls Proven Through AGCC-Sponsored Young Sire Programs

Name of Bull	Sire Group	Stud Code Number	# of Herds	# of Daus.	PD %R	PDM	F%	PDF	PD$	R%	P%	Prot.	R%	PDT	R%	PTI
Wheatland Jupiter Playboy	MAGS	1G157	30	52	68	+934	-.11	+30	+100	67	-.11	+19	68	+1.9	68	+202
Welcome Choice Admiral	WGS	29G811	327	832	97	+770	-.04	+31	+ 93	96	-.09	+16	96	+0.9	96	+178
Dan Ba Lee Choice Future	LCGS	1G156	22	30	59	+851	-.09	+28	+ 92	57	-.10	+17	55	-0.1	58	+160
Lone Palm M Generator	WGS	11G223	28	57	69	+867	-.11	+26	+ 90	61	-.11	+17	70	+0.2	66	+159
Rozelyn D M Ernies Able	WGS	7G184	26	62	69	+762	-.07	+27	+ 86	64	-.05	+19	67	-0.4	66	+152
Shady View Mavericks Valuble	DGS	7G203	20	26	54	+487	+.06	+30	+ 76	51	-.02	+14	55	-0.3	53	+141
Kenmir Premier Landon	LCGS	7G208	11	13	35	+607	-.01	+27	+ 78	34	+.02	+23			31	+141
Jensgolden Choice Kellogg	DGS	11G226	20	31	55	+548	.00	+25	+ 71	55	-.02	+16	50	+0.4	54	+140
Nells Glow Telestar Milestone	LCGS	7G201	20	24	54	+580	-.02	+25	+ 73	52	-.07	+12	57	-0.2	54	+127
Look For M Dixie Don ET	MAGS	8G56	19	27	53	+723	-.12	+19	+ 70	50	-.04	+20			50	+122
Utopia Telestar Dr. Pepper	DGS	29G841	11	16	34	+581	.00	+27	+ 76	34	-.04	+15			33	+114
Marshallane Choice Durango	DGS	29G836	15	24	49	+682	-.09	+21	+ 72	48	-.09	+13	51	-0.8	49	+113
Look For M Dixie Dan ET	DGS	21G258	16	26	49	+538	-.05	+19	+ 61	48	-.02	+16			47	+106
Golden Dew Choices Rudolph	LCGS	1G158	20	32	56	+236	+.11	+24	+ 53	51	-.06	+ 2			51	+ 78
Raemelton Deacons Fashion	MAGS	1G152	27	38	68	+204	+.11	+22	+ 48	67	-.10	- 5	65	-0.2	67	+ 70
Marshallane Maverick Don	DGS	7G193	29	41	65	+128	+.14	+22	+ 44	64	.00	+ 4	63	-1.1	64	+ 70
Win Crest Telestar Jolly	WGS	11G232	10	16	37	+630	-.14	+12	+ 54	37	-.12	+ 8			37	+ 69
Artie A Premier Lynch	LCGS	7G207	12	23	47	+213	+.04	+15	+ 37	47	+.05	+13	51	-1.2	47	+ 64
Enyaw Maverick Galen	MAGS	7G196	16	40	55	+205	+.03	+13	+ 33	53	.00	+ 7	55	-0.4	54	+ 59
Martin Oaks MB Merv	MAGS	9G99	23	28	58	+301	-.02	+12	+ 36	54	-.09	0	51	+0.2	59	+ 57
Oak Crest Nelidas Superior	DGS	21G261	7	10	26	+398	-.10	+ 6	+ 31	26	+.02	+16			26	+ 53
Corner Grove Telestar Matt	LCGS	1G155	30	42	67	+331	-.08	+ 6	+ 28	64	-.07	+ 3	63	+0.3	65	+ 45
Timber Ridge Deacon Shaun	DGS	14G197	33	62	73	- 29	+.11	+11	+ 17	66	+.02	+ 1	66	+0.7	71	+ 45
Kenmir Nances Lazer ET	MAGS	Atlantic	33	60	66	+424	-.08	+10	+ 39	66	-.07	+ 6	56	-1.4	65	+ 44
Kellogg Choices Rader	LCGS	1G151	32	47	71	+457	-.17	+ 1	+ 26	62	-.06	+ 9	64	-0.4	69	+ 35
Berndts M Jasper	DGS	21G285	13	17	46	+119	+.01	+ 7	+ 18	46	-.01	+ 3			46	+ 30
Lavon Farm T H Lad	LC-MAGS	Atlantic	71	138	85	+339	-.12	+ 1	+ 20	84	-.05	+ 6	83	-0.1	84	+ 29
Fauver Hill Wis Domino	DGS	21G245	64	121	86	+389	-.20	- 6	+ 11	76	-.01	+11	82	+0.5	85	+ 24
Olympic View M Elixir	WGS	11G233	12	20	41	+354	-.12	+ 2	+ 22	40	-.08	+ 3	42	-0.6	41	+ 21
Circle R Telestar Be A Pepper	WGS	11G231	15	25	46	+ 87	+.07	+12	+ 25	41	-.02	+ 2	56	-2.2	45	+ 16
Far West Premier Radar	WGS	11G225	16	19	45	+ 7	+.04	+ 5	+ 9	35	.00	0	48	-0.2	41	+ 14
Fre Lyn Jupiter Pac Man	MAGS	9G103	17	24	46	+207	-.06	+ 2	+ 14	46	-.06	0	40	-1.6	45	- 5
Kadence Farm Hornets Lucky	DGS	14G185	29	45	67	+185	-.08	- 1	+ 8	58	-.10	- 4	63	-0.6	66	- 10
Maple Grove Telestar Major	DGS	7G206	14	15	39	+139	-.06	0	+ 7	37	-.02	+ 1	43	-1.4	39	- 10
Blackwater B Maverick Seven	MAGS	19G867	21	38	62	-136	+.04	- 2	- 11	62	+.05	+ 1	62	-0.3	62	- 15
Olympic View TH Jeronimo	DGS	S S	11	13	45	-102	.00	- 5	- 14							- 16
Oak Crest Nelida Quest	DGS	29G831	20	31	55	- 75	+.07	+ 5	+ 4	52	-.09	-13	47	-0.8	53	- 20
Cloverdells Sunnies Superior	DGS	29G816	31	39	67	+163	-.17	-12	- 11	54	-.13	-11	61	+2.0	66	- 22
Raemelton Deacons Adorn	WGS	7G186	16	26	58	+112	-.09	- 5	- 2	53	-.12	-11	56	-1.3	55	- 47
Kenmir Nances Lee ET	WGS	11G230	13	19	42	-208	+.05	- 4	- 18	42	-.02	-10	49	-0.9	43	- 52
Boeuf Valley KNP Max	DGS		22	24	54	-304	+.04	-10	- 33	52	+.01	-10	49	0.0	52	- 65
Family Hill T H Patton	WGS	29G819	23	52	69	+176	-.28	-25	- 33	60	-.14	- 9	74	-0.3	70	- 92
Edisto Farms TH Friday	MAGS	15G122	58	151	83	+ 87	-.29	-30	- 46	82	-.14	-14	80	+0.9	82	-104
Raintree Telestar Rufus	DGS	11G222	28	43	66	-410	+.02	-17	- 50	62	+.05	-10	66	-1.2	64	-108
Raemelton Deacons Fanfare	LCGS	7G183	43	71	78	-289	-.01	-15	- 41	73	-.08	-18	78	-1.4	78	-112
Mungles Jupiters Milkmaker	DGS	21G259	7	19	34	-349	-.05	-22	- 56	31	-.03	-16				-116
Will O West Hornets Loyal	WGS	29G813	45	91	78	-112	-.21	-29	- 55	74	-.18	-24	81	+1.2	76	-123
Cleverlands Celsius	WGS	29G818	28	40	69	-295	-.02	-16	- 43	64	-.04	-17	68	-2.3	67	-127
Golden Harvest T H Super	MAGS	15G121	42	65	77	-456	-.04	-25	- 66	71	-.04	-20	62	-0.1	73	-139
Olympic View M Rome	MAGS	9G100	15	19	47	-454	+.01	-20	- 58	47	+.03	-13				-140
Boulder Creek MC Sunday Sam	DGS	29G821	19	21	54	-634	+.11	-17	- 62	42	.00	-22	45	-2.4	52	-156
Jensgolden Deacon Keller	DGS	29G824	19	35	61	-289	-.18	-34	- 72	55	-.09	-20	60	-0.1	61	-159
Poly Premier Marksman	WGS	29G827	20	28	58	-862	+.16	-23	- 84	47	+.03	-27				-169

ROUND TABLE from page D7

Blodgett: The reasons to use young sires include the fact that someone has to sample them. But the most important reason is that unless one uses proven bulls from the top of the line, the average random use of a group of young sires will out yield the daughters of average-AI sires sampled in the same year.

Ebersol: In five years there will be no proven sires to use if we do not use young sires today.

Hecker, Jr.: In order to have the top proven sires available to use in a herd, someone needs to sample young sires.

Jensen: It should be every breeders responsibility to sample young sires so a source of widely proven sires are available in the future. I consider the Guernsey breed to be the leaders in young sire sampling.

Miller: Good proven sires will not be available in the future if young sires are not used.

Wilson: Breed progress, reduced generation interval, unique pedigreed offspring with a good daughter of an unproven sire.

10. On what basis is a Guernsey young sire accepted into your AI organization's proving program?

Blodgett: The same as any young sire for any breed. It must be sired by a top AI-proven sire and out of an outstanding cow sired by a high plus-proven AI sire. Most importantly, the cow must be outstanding in her own right and backed by a superior cow family.

Ebersol: We want the young sire by one of the highest plus-proven sires available. His dam must be in the top one percent of the breed for cow index milk, butterfat and protein values.

Hecker, Jr.: The dam of the potential young sire must have at least a Cow Index for Dollar Value (CIS) of +$100 and be sired by a plus-proven bull.

Jensen: His sire must be one of the breed's elite. His dam must score Very Good (preferably high VG) in final score. Her CIS must be 100 or above. And, the dam's sire must have been a breed elite.

Miller: ABS samples approximately 10 Guernsey sires each year. They are the young sires which, in the opinion of the ABS sire analysts, have the highest potential to be high-PTI sires

Page D12

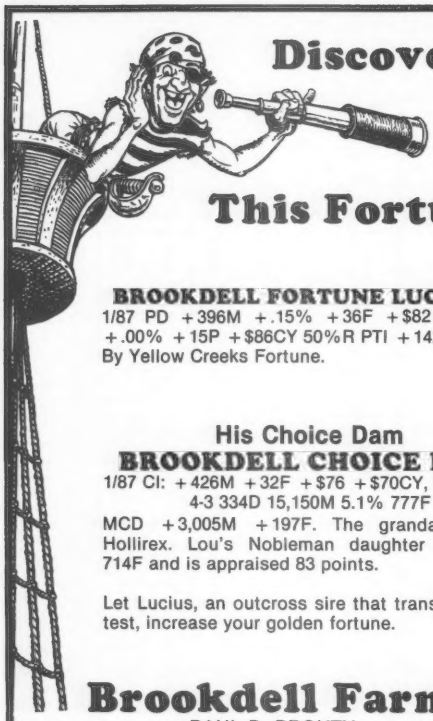

Discover This Fortune

BROOKDELL FORTUNE LUCIUS
1/87 PD +396M +.15% +36F +$82 50%R +.00% +15P +$86CY 50%R PTI +142
By Yellow Creeks Fortune.

His Choice Dam
BROOKDELL CHOICE LOLL
1/87 CI: +426M +32F +$76 +$70CY, CPI +130
4-3 334D 15,150M 5.1% 777F
MCD +3,005M +197F. The grandam is by Hollirex. Lou's Nobleman daughter produced 714F and is appraised 83 points.

Let Lucius, an outcross sire that transmits high test, increase your golden fortune.

Brookdell Farm

PAUL D. PROUTY
RD 1, Fort Ann, NY 12827 • Phone (518) 639-8956

Time to Tell You About...

MARTIN OAKS FAYETTE MR BEN
1/87 PI: +655M +22F +$71 +17P +$65CY, PDT +1.4, PTI +151. GI: +696M +29F +$86 +20P +$81CY, PDT +1.6, PTI +183. Born January 15, 1986. By Fayette. He will be sampled by MAGS in conjunction with Select Sires.

MAGS•LCGS•OGS•WGS

Mr. Ben's Choice Dam

JONBON CHOICE BEA (EX-90) GSD
1/87 CI: +404M +29F +$70 +12P +$69CY, CIT +0.3, CPI +139
2-02 353D 2X 16,450M 4.7% 774F
3-04 305D 2X 15,590M 5.0% 772F
4-08 305D 2X 16,850M 5.1% 853F
6-03 348D 2X 16,100M 4.5% 724F
MCD +3,119M +193F +87P. By Choice. She has an 85-point Maverick daughter with 15,780 pounds of milk and 676 pounds of fat. She also has a Patrician daughter with a CI +242M. Bea's dam is VG-81 with lactations up to 757F. Owned by Tom, Jr.

MARTIN OAKS

"Working to improve through better breeding"
THOMAS LEE AND FRANCES MARTIN
Route 1, Box 183C, Liberty, South Carolina 29657
Telephone-House (803) 261-6047, Barn 261-6002

Impressive Playboy

Number Five For PTI

WHEATLAND JUPITER PLAYBOY
1/87 PD +934M +30F +$100 65%R +19P +$82 67%R
PDT +1.9, PTI +202 68%R
(Jupiter x Choice)

CROWN STONE PLAYBOY NICOLE (VG-80)
2-8 201D 9,310M 4.7% 435F RIP

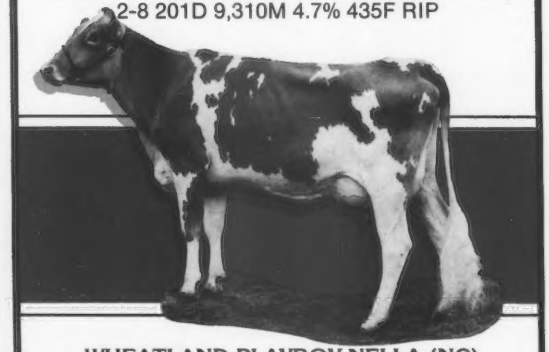

WHEATLAND PLAYBOY NELLA (NC)
2-5 98D 5,789M 4.2% 243F RIP

PLAYBOY continues to be a top total performance sire. He sires the kind of cattle dairymen prefer . . . high producers with very correct type.

M • A • G • S

Mid-Atlantic Guernsey Sires

MAGS President	AGCC Young Sire Administrator
DAVID SMITH	ERICK METZGER
RD 1, Box 306	P.O. Box 27410
Annville, PA 17003	Columbus, OH 43227
(717) 838-3283	(614) 864-2409

DGS MEMBERS from page D6

Vernon E. Winterhof, Route 1, Box 176, Aurelia, IA 51005
Russell J. Wirt, Maple Leaf Farm, Route 1, Box 45, Lewiston, MN 55952
Duane Woodruff & Family, Woodruff Farm, Route 2, Indianola, IA 50125
Leroy D. Zum Mallen, Route 2, Box 136, Okarche, OK 73762

LAKE CENTRAL GUERNSEY SIRES

Jack & Alan Anderson, Car Dale Farm, Route 1, St. John, MI 48879
Stuart Berryman, 2085 Sulpher Well Road, Nicholasville, KY 40356
Freeman Brundige, Aqua Valley Farm, Route 3, Fulton, KY 42041
Harold A. Burns, Darby Maple Farm, 9560 SR 38, Milford Center, OH 43045
John R. Burrow, Route 5, South Fulton, TN 38257
Corner Grove Farms, Inc., 2280 Elizaville Road, Lebanon, IN 46052
Vernon L. Deininger, 8096 Licking Road NW, Malvern, OH 44644
Joe Derr, 16797 Twp Road 22, Carey, OH 43316
Myron Erdman, Myown Guernsey Farm, Route 1, Box 85, Chenoa, IL 61726
William C. Erf, Chestnut Ridge Farm, 4516 Yingling Road, Bellevue, OH 44811
James A. Fish, Lockshore Farms, 8123 W. Bendere Road, Hickory Corners, MI 49060
Walter E. Frahm, Elmwood Farms, 12850 Bradley Road, Frankenmuth, MI 48734
Thomas J. Franks, Route 1, Wawaka, IN 46794
George Fyrciak, Jr., 7075 Owosso Road, Route 1, Fowlerville, MI 48836
David Haag, Rolling Lea Farms, Inc., Route 1, Box 12, Thorntown, IN 46071
Lamar L. Hochstetler, Route 2, Box 51, Nappanee, IN 46550
Forrest Keefer, Riverwood Farms, Inc., Route 1, Wawaka, IN 46794
Steve Kirklin, 8304 East M L Avenue, Kalamazoo, MI 49001
Lee F. Kohler, Marodore Farm, 5745 Burchey Road, Baltimore, OH 43105
Laesch Brothers, Everett Laesch, Route 8, Box 90, Normal, IL 61761
Roger W. Laesch, Route 1, Bloomington, IL 61701
Randall A. Leis, 4330 Venus Road, Farmersville, OH 45325
Caroline McKenzie, Carr Creek Farms, Route 8, Box 796A, Cleveland, TN 37311
Metzger Farms, Inc., Myron Metzger, Route 2, Box 88, Claypool, IN 46510
Richard Muehling, Muehling Meadows Farms, Route 1, Box 36, Cissna Park, IL 60924
John T. Patton, Pattonholm Farm, Route 1, Box 53, New London, OH 44851
Wilbur & John Patton, 8512 29 Mile Road, Albion, MI 49224
Eugene Phillips, Geana Farm, 11839 Banning Road, Mount Vernon, OH 43050
Harlan Pleiness, Maple Dawn Farm, 3050 S. Scottville Road, Scottville, MI 49454
Duaine J. Potter, 4210 S. Genesee Road, Grand Blanc, MI 48439
Herman A. Rader, Rader Farm, Route 2, Howard City, MI 49329
Walter Rankin, Rankin Farms, Route 2, Atlanta, IL 61723
Melvin Rekeweg, Clear View, Route 1, Woodburn, IN 46797
Ted S. Renner, Renwind Farm, 17286 Old Lincoln Way, Dalton, OH 44618
John Richardson, Belmoral Farms, Route 4, Box 57, Wapakoneta, OH 45895
Lee Riggs, Green Ridge Farm, 1161 Volkman Road, Route 6, Evansville, IN 47711
Roeschley Brothers, Route 1, Flanaga, IL 61740
John & Carl Rydquist, 9897 South 43 RD, Cadillac, MI 49601
David Schutte, 8900 W. Greers Road, McBain, WI 49657
Carl & James Schwass, Springdale Farm, 2390 Kinney Road, Scottville, MI 49454
Lester & Dean Settlage, Les Len Farm, Route 2, Box 71, St. Marys, OH 45885
Kenton Sherman, Sherma Farm, Route 1, 3930 Sand Hill Road, Bellevue, OH 44811
Richard E. Showalter, Route 2, Box 117, Convoy, OH 45832
James Slavik, 2654 Roosevelt Road, Ashley, MI 48806
South View Farms, Inc., Nelson Metzger, Route 2, South Whitley, IN 46787
Robert J. Thurow, Pine Haven Guernseys, 819 Chavez, Scottville, MI 49454
Ralph Turley, Raemelton Farm, 1030 Marion Avenue, Mansfield, OH 44906
Michael L. Ullom, Heritage Hill Farm, 10742 Lovers Lane, Centerburg, OH 43011
Kenneth R. Vogt, Wal Green Farms, 29800 J Drive N, Albion, MI 49224
William Wachtel, Springwalk Farm, Route 1, Big Prairie, OH 44611
Edward Watson, 1445 Watson Road, Hemlock, MI 48626
Truman Weaver, 25202 CR 36, Goshen, IN 46526
Ronald E. Wenger, Valley Set Farm, 25386 CR 32, Route 3, Goshen, IN 46526
Melvin White, Overland Hill Farm, Route 2, Box 98, College Grove, TN 37046
Ronald Wood, Maple Wood Farm, 820 E. Wilson Road, Scottville, MI 49454
Norman Wordelman, Wordelmans Guernsey Farm, 52141 Buckthorn, Three Rivers, MI 49093
Abe & Ada Yoder & Family, P. O. Box 98, Mt. Eaton, OH 44659
Keith Young, Route 1, Box 310, Pleasant Lake, IN 46779

Page D15

An Active Member Of
Lake Central Guernsey Sires
WALNUT MANOR FARM
STEVE AND DALE KIRKLIN
8792 E. ML Ave., Kalamazoo, MI 49001
Telephone (616) 381-2774
Take exit 85 from I-94, S to 1st 4 corners, W 2 miles.

Lake Central Results
By LANDON

VALLEY SET L HESTER
2-5 305D Proj. 16,977M 783F
1986 Jr. All-American Sr. Two-Year-Old

VALLEY SET L ADA (VG-87)
2-6 3-05D 18,813M 835F ME

The One To Watch
KENMIR PREMIER LANDON
1/87 PD +607M +27F +$78 35%R +23P +$84CY 34%R
+23P +$84CY 34%R, PTI +141

MAGS•LCGS•DGS•WGS

Lake Central members are now eligible for a one dollar rebate on sampling-sire's semen. For more information contact:

LCGS PRESIDENT
Walter Frahm
12580 Bradley, Frankenmuth, MI 48734
Telephone (517) 652-6615

AGCC YOUNG SIRE ADMINISTRATOR
Erick Metzger
P.O. Box 27410, Columbus, OH 43227
Telephone (614) 864-2409

SILDON FARM

Three Of A Kind

By Welcome Choice Admiral

1/87 PI: +499M +20F +$57 +11P +$51CY, PDT +0.4, PTI +110
1/87 GI: +787M +30F +$91 +22P +$85CY, PDT +0.7, PTI +165

TRUSIL WCA MARCUS
Being sampled by Dairybelt Guernsey Sires and Landmark Genetics

SILDON WCA REMO-ET
Being sampled by Western Guernsey Sires and ABS

SILDON WCA RANGER-ET
Being sampled by Lake Central Guernsey Sires and Select Sires

The Dam

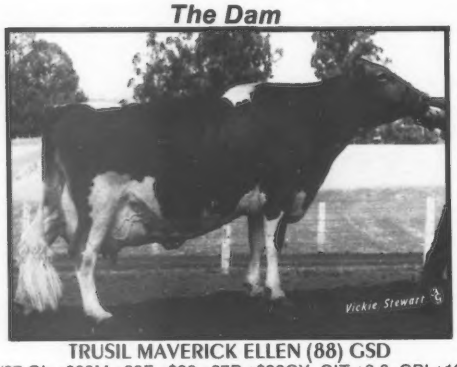

TRUSIL MAVERICK ELLEN (88) GSD
1/87 CI: +803M +28F +$90 +27P +$92CY, CIT +0.6, CPI +183
2-07 326D 2X 18,850M 4.0% 755F
3-08 365D 2X 23,300M 4.6% 1,076F
4-11 305D 2X 23,250M 4.6% 1,069F
MCD +6,489M +245F +70P. By Maverick. Her Admiral daughter sold for $5,950 in the Olympic View Sale while her Big Tex daughter sold for $2,900 in the North American Showcase Sale. Ellen's Gold Star dam is a Very Good D Fortune daughter with a lifetime of 2,785D 140,240M 5,641F. "Ellen" died in January after milking 72 pounds on her first test as a six-year-old.

We encourage you to sample any one or all three of Ellen's Admiral sons. They are backed by Gold Star, high-producing dams.

MAGS•LCGS•DGS•WGS

DON AND VIRGINIA SILACCI
6235 Lakeville Highway
Petaluma, California 94952
Telephone (707) 763-0683

A "GIANT" Step for Young Sire Proving

HAM FARM T GAITHAS GIANT
1/87 PI: +595M +27F +$77 +19P +$77CY, PDT +0.5, PTI +155
1/87 GI: +783M +39F +$107 +26P +$108CY, PDT +1.1, PTI +223
A Telestar son born in September 1985, he is being sampled by Mid-Atlantic Guernsey Sires in cooperation with Sire Power.

Giant's Gold Star Dam
HAM FARM C TISHS GAITHA (91) GSD
1/87 CI: +699M +38F +$101 +21P +$99CY, CIT +1.4, CPI +212
2-01 287D 2X 13,560M 4.6% 620F
3-00 305D 2X 15,070M 4.9% 744F 3.8% 574P
4-03 305D 2X 18,680M 4.8% 896F 3.5% 662P
5-03 303D 2X 19,550M 4.5% 888F 3.5% 679P
MCD +6,522M +305F +223P. By Choice. Her Winston dam had lactations to 597F.

Two of our favorite PLAYBOYs

HAM FARM P HANNAHS PAULA (82)
2 rec. avg. 14,795M 4.3% 630F 3.4% 501P ME
MCD +2,398M +50F +48P.

HAM FARM P JAYNES ROSE
2-03 proj. 14,219M 4.9% 690F 3.6% 506P ME
MCD +2,062M +121F +68P.

A member of:
MID-ATLANTIC GUERNSEY SIRES

M • A • G • S

HAM FARM ASSOCIATES
Route 1, Box 10
Wytheville, VA 24382
JOHN H. CROWGEY, JR.—(703) 228-4417
JOHN H. CROWGEY, III—(703) 228-6478

ROUND TABLE from page D9

after being widely tested.

Wilson: We use the breed's high-CPI list and utilize cows index pounds of butterfat and protein. In July, we were looking for CIF +40. We also rank the sires by butterfat plus protein and are currently at 50 or higher. We want correct matings, study the cow family and plug in "cow sense." We work with state and regional programs plus our own system.

11. What role will proven young sires play in the future?

Blodgett: At Landmark Genetics, we believe the future of the Guernsey breed depends on random sampling of a large number of elite pedigreed young sires.

Ebersol: The sire department at Sire Power believes that young sires are the only future.

Hecker, Jr.: Select Sires believes that with our own sampling program and our involvement with the AGCC sampling programs, an adequate supply of proven sires will always be ready.

Jensen: The sampling and proving of young sires from high genetic standards is essential for genetic progress. The resulting high-proven sires can be identified early and can be used with confidence because of high repeatabilities is Tri-State Breeders Cooperative's philosophy.

Miller: American Breeders' Service expects the majority of their proven sires to be produced from young sire-sampling programs.

Wilson: Young sires are the backbone of 21st Century Genetics program and the breed's future. Guernsey breeders have accepted the challenge as well as any breed. The challenge is to increase the involvement because it is the breed's future.

We trust those "wheels" that "squeak" the loudest about your small supply of good proven sires are part of the solution by using young sires destined to have official proofs!

Young Sires Backed By Dams With 20,000M

VALLEY SET F HONDO: 7/86 PI: +520M +18F +$60 +15P +$57CY, PDT +1.3, PTI +129. GI: +799M +29F +$95 +25P +$94CY, PDT +1.4, PTI +189. Born September 20, 1986. By Fayette.

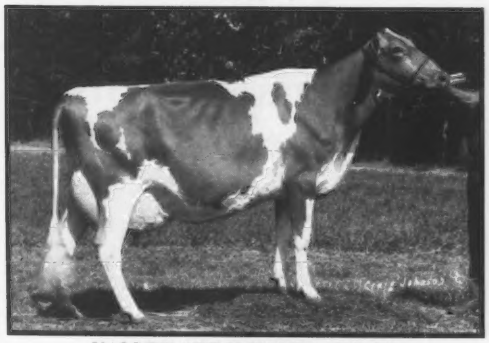

VALLEY SET M HONDA (VG-84)
1/87 CI: +689M +32F +$90, CIT +1.1, CPI +172
3-03 305D 16,610M 756F
4-05 351D 18,170M 814F
5-07 349D 20,840M 881F
MCD +4,682M +137F +149P. By Maverick. Her Emory son is at Select Sires.

Honda's Grandson

VALLEY SET F HARPER: 7/86 PI: +550M +13F +$53 +12P +$42CY, PDT +2.1, PTI +138. A Fayette son born September 15, 1986. He is available.

His T H Emory Dam

VALLEY SET EMORY HARP
2-2 111D 2X 6,288M 251F RIP
Proj. 305D 18,564M 750F ME

The Backbone Of The Family

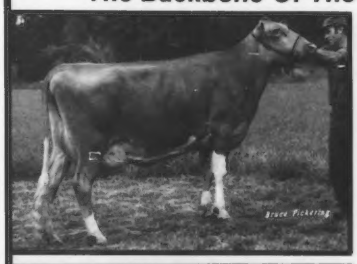

Honda's Dam
VALLEY SET W HONEY (VG-84) GSD
4-02 365D 19,810M 1,069F
5-10 365D 21,190M 1,121F
By Winston.

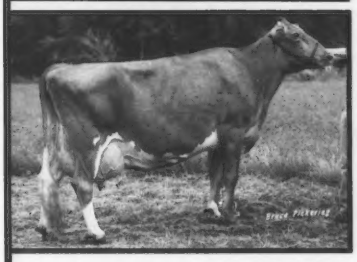

Honey's Dam
VALLEY SET CORP HILDIE (VG-86) GSD
5-07 365D 21,650M 1,118F
12-10 304D 19,386M 831F RIP
She is ranked second among the Top 10 Living Lifetime Butterfat Producers with five records over 1,000F. Various sons have been proven or sampled by young sire groups. The next dam is VG-88 with 872F.

VALLEY SET FARM
REGISTERED GUERNSEYS

Premier Breeder of National Guernsey Shows 11 Times

RONALD WENGER AND FAMILY
25386 CR 32, Goshen, Indiana 46526
Telephone (219) 875-7366

The Gamble Paid Off At Keystone

A Playboy Daughter

KEYSTONE PLAYBOY BONNIE (VG-81)
Two Rec. Avg. 20,417M 4.2% 856F 3.2% 644P ME
MCD +4,668M +174F +114P. By Playboy. She has a January 1985 daughter by Dan Ba Lee AFC George.

A Dixie Don-ET Daughter

KEYSTONE DON ET FANNY (D)
2-00 Proj. 305D 16,831M 707F 514P ME
MCD +2,396M +67F. She has an October 1985 daughter by an Admiral son. Fanny's dam has an MCD +1,575M +25F. The 85-point grandam has an MCD of +3,926M +137F.

Our gamble using young sires paid off. Our young sire daughters are looking better than ever. Are you a member of a young sire group?

W.B. AND V.R. CAMPBELL
RD 4, Box 532
Halifax, PA 17032
Telephone (717) 896-8422

KEYSTONE GUERNSEY FARM

ROGER AND KATHY CAMPBELL
RD 4, Box 531
Halifax, PA 17032
Telephone (717) 896-3065

He Has All The Right Stuff!

OAKLANDS ADMIRAL CAREY
1/87 PI: +476M +22F +$63 +13P +$58CY, PDT +0.6, PTI +125
GI: +774M +34F +$98 +21P +$91CY, PDT +1.1, PTI +197.
By Admiral. Born June 27, 1985. Being sampled by Mid-Atlantic Guernsey Sires in conjunction with Allied Genes.

His Very-Good Dam

OAKLANDS BELINDA (VG-84) GSD
1/87 CI: +777M +37F +$103 +25P +$104CY, CIT +1.2, CPI +216
2-02 305D 2X 16,460M 4.5% 736F
3-08 295D 2X 15,410M 4.7% 717F 3.5% 540P
4-07 296D 2X 14,840M 4.3% 645F 3.6% 527P
5-06 Proj. 14,667M 681F 488P Act.
MCD +3,861M +139F +50P. By Brooknook Cyclone. Her McDonalds Prince Royal daughter is 88 points with a CIM +709 while her Maverick son, Oaklands Mercury is available through Eastern AI Cooperative. Belinda's high-indexing dam is an Excellent Choice daughter. Her lifetime credits to date are 1,662D 115,080M 5,209F.

Accredited • Vaccinated
Visitors Welcome

OAKLANDS FARM
Gardiner, Maine 04345
Mrs. Robert H. Gardiner-Owner
Patrick J. Berends-Manager
Telephone (207) 582-2136

Update On Guernsey Young Sire Programs

NEW YOUNG SIRE

Mid-Atlantic Guernsey Sires

Sherma Admiral Ellens Eddie ET
Sherma Telestar Helen Ellen

Sherma Admiral Ellens Eddie ET, a bull bred by Amy Sherman of Bellevue, Ohio, is being proven through Mid-Atlantic Guernsey Sires in conjunction with NOBA. Semen has recently been released on this November 12, 1985 Welcome Choice Admiral son with a January pedigree index of +602M +26F +$75 +16P +$69CY, PDT +0.7, PTI +148 and genetic indexes of +729M +37F +$100 +21P +$96CY, PDT +0.8, PTI +201.

His dam, a 90-point Telestar daughter, has January 1987 cow indexes of +687M +42F +$107 +26P +$114CY, CIT +0.7, CPI +223 and an MCD of +2,883M +189F +113P. In 348 days she completed a four year, two month record of 19,260M 4.8% 923F.

Her 85-point daughter produced 2-4 365D 17,190M 4.6% 792F 3.8% 647P. The maternal grandam made records to 15,470 pounds of milk and 803 pounds of butterfat.

CIRCLE (R) GUERNSEYS
11304 Avenue 18, Chowchilla, CA 93610
RONNIE AND TONI RAY
GARY, RANDI AND DAWN
Telephone (209) 665-4541
Visitors Always Welcome

Concerned about the future of the Guernsey breed - use more young sires.

Members of Dairybelt Guernsey Sires
HAVANA HEIGHTS FARM
The Bruce Larson Family
Route 1, Box 116, Claremont, MN 55924
Telephone (507) 528-2383

KNIFE LAKE TELESTAR APOLLO
Semen available through DGS and 21st Century
KNIFE LAKE GUERNSEY FARM
Route 3, Mora, Minnesota 55051
Barton and June Heitke (612) 679-4694
Neill and Helen Heitke (612) 679-2399

Setting the "STANDARD"

U OF MINN ADMISSION STANDARD
1/87 PI: +602M +26F +$75 +16P +$69CY, PDT +0.7, PTI +148
1/87 GI: +712M +25F +$79 +16P +$68CY, PDT +1.5, PTI +162
This Admiral son, being sampled by Mid-Atlantic Guernsey Sires and American Breeders Service, was born May 1985. His full brother, U Of Minn Admired Student, is being proven in cooperation with Dairybelt Guernsey Sires and 21st Century Genetics.

Their Gold Star Dam

U OF MINN GR T STELLA (VG-86) GSD
1/87 CI: +653M +18F +$65+16P +$57CY, CIT +2.0, CPI +146
2-00 305D 2X 12,610M 4.0% 510F
3-02 363D 2X 14,510M 4.7% 688F
4-02 341D 2X 16,510M 4.4% 731F 3.6% 599P
MCD +2,895M +88F +61P. By Telestar. She has an 83-point Admiral daughter with an MCD of +1,961M. Stella's Gold Star dam is an Excellent Top Hornet daughter that produced records to 16,310M 746F.

MAGS•LCGS•DGS•WGS

Let Student and Standard make an impact in your herd!

UNIVERSITY OF MINNESOTA
1861 Highway 169 East • Grand Rapids, Minnesota 55744

WOW!

SHENMONT TELESTAR RINGO
PI: +479M +16F +$54 +12P +$48CY, PDT 1.2, PTI +117
GI: +379M +12F +$42, PDT +1.6, PTI +106
This Telestar son is being proven in cooperation with LCGS and Allied Genes.

BIG NEWS

He Sires
Large Heifers With Quality Udders

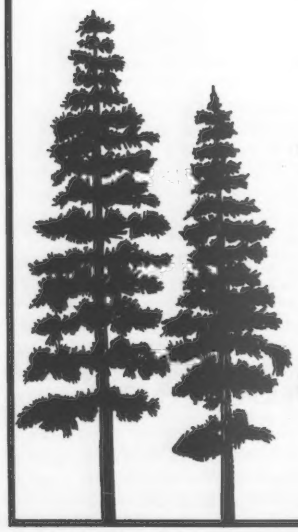

PINE HAVEN RINGO PAULY
Fresh at 2-03 and milked 69 pounds on her first test.

PINE HAVEN RINGO JEAN
Fresh at 2-08 and produced 62 pounds of milk first test.

PINE HAVEN RINGO EVE
Fresh at 2-06 and milking 46 pounds per day.

PINE HAVEN RINGO PICKY
Fresh at 2-03 and milking 50 pounds per day.

A LCGS member, we are housing this promising young sire. We have several other Ringo daughters that will freshen soon.

PINE HAVEN GUERNSEY FARM
ROBERT J. THUROW & SONS • Route 1, Scottville, Michigan 49454 • (616) 757-3430

MID-ATLANTIC GUERNSEY SIRES

Harold Alexander, Sunnyside Farm, Route 1, Box 279, Union Springs, NY 13160
James Bergey, 2221 Mt. Pleasant Road, Chesapeake, VA 23320
Brackman Brothers, Leroydale Farm, Route 1, Canton, PA 17724
Daniel Brubaker, Shenmont Farm, 150 W. Mosby Road, Harrisonburg, VA 22801
E. Cline Brubaker, Blackwater Valley Farm, Route 4, Box 86, Rocky Mount, VA 24151
Wilmer B. Campbell, Keystone Guernsey Farm, Route 4, Box 532, Halifax, PA 17032
William E. Cannon, Easthill Guernsey Farm, 4766 Lamar Road, Hermitage, PA 16148
B. J. Capdeboscq, P.O. Box 323, Amite, LA 70422
James Celestine, Elsview Farms, Route 2, Box 125, Scenery Hill, PA 15360
Richard & Stephan Cronin, Cronin Farms, Route 1, Box 130, Jane Lew, WV 26378
John H. Crowgey, Jr., Ham Farms, Route 1, Box 10, Wytheville, VA 24382
Edisto Farms, P.O. Box 187, Denmark, SC 29042
E. Jarrett Everett, Maplerett Farm, Route 1, Box 177, Montezuma, GA 31063
Fava Brothers, Co Hill Farms, Route 1, Box 379, Scenery Hill, PA 15360
Joseph W. & Wilda S. Ferris, Summerfield Farm, Route 2, Box 140, New Wilmington, PA 16142
George Fowler, Butler Hill Guernseys, Route 1, Box 516, Saluda, SC 29138
Cletus Frey, Rocky Maple Farm, Route 5, Box 194, Hagerstown, MD 21740
Kenneth B. Garber, 1501 Eshleman Mill Raod, Willow Street, PA 17584
Grater Brothers, 2094 Lycon Raod, Schwenksville, PA 19473
Herman J. Haga, Clearbranch Farm, Route 1, Fort Valley, GA 31030
Perry M. Hamm, Myrtledale Farm, Route 4, Box 88, Newberry, SC 29108
G. Edgar & David E. Hawker, 4722 Hawker Road, Frederick, MD 21701
Robert E. Hawker, 3935 Bussard Road, Middletown, MD 21769
James F. Heizer, Sunny Top Farm, Route 1, Box 539, Greenville, VA 24440
Christopher Koch, Sheldegren Guernseys, Colrain, MA 01340
John E. & Cynthia L. Kunz, Dolly Run Farm, Route 1, Centerville, PA 16404
H. D. Lockwood, Crescent Hill Farms, Route 2, Box 154A, Greensburg, LA 70441
L. B. Long, Route 3, Box 195, Zachary, LA 70791
Steven Lovelace, Dardenella Farm, Route 7, Box 864, Orangeburg, SC 29115
Thomas Lee Martin, Martin Oaks Farm, Route 1, Box 1836, Liberty, SC 29657
Calvin B. Mauser, Route 1, Box 13, Elizabethville, PA 17023
A. L. McCaskill, Lyndale Farm, Route 4, Bishopville, SC 29010
Alton T. Millican, Route 4, Box 42A, Zachary, LA 70791
Gilbert C. Mills, Wilderness Plantation, Route 1, Box 260, Zachary, LA 70791
Steve Mills, Marfred Farm, Route 1, Box 413, Saluda, SC 29138
Mitchell Brothers Dairy, Route 1, Saluda, SC 29138
John Morrow, Route 1, Box 172, Tyrone, PA 16686
Mt. Ararat Farms, 155 Mt. Ararat Farm Road, Port Deposit, MD 21904
Mervin K. Myers, 1 Mummert Drive, Littlestown, PA 17340
Warren E. Myers, Route 1, Box 99, Cleveland, NC 27013
Jack Newbill, Forest Lake Farm, Route 1, Box 117, Wirtz, VA 24484
Frank Orner, Summit Farm, Route 1, Box 39, Rockton, PA 15856
Melvin L. Outen, 6107 Concorad Highway, Monroe, NC 28110
Clinton L. & Judith S. Pease, Route 4, Box 620, Leesburg, VA 22075
Louis D. Robertson, Sand Rock Hill Dairy, Route 1, Box 101-A, Amite, LA 70422
Rutter Brothers, 2100 N. George Street, York, PA 17404
Seth K. Schnebly, Crown Stone Farm, Route 1, Box 334, Clear Spring, MD 21722
Shoemaker Brothers, White Plain Farm, Route 1, Box 309, Kirkwood, PA 17536
Jimmie R. & Clayton L. Sibley, Sibley Guernsey Farm, Route 1, Box 4, Pine Grove, LA 70453
Dave Smith, Lebanon Valley Farms, Route 1, Box 306, Annville, PA 17003
John C. & Susan S. Smith, Route 4, Box 146 B, Harrisonburg, VA 22801
Richard O. & Victoria M. Smith, Maple Knoll Farm, Route 2, Box 260, New Hope, PA 18938
James R. Spies, Level Square Farm, Route 1, Box 102, Henderson, MD 21640
Spring Crest Farms, Samuel T. Woods, Route 1, Box 124A, Hurdle Mills, NC 27541
Spring Grove Farms, Inc., Route 4, Box 162, Belle Vernon, PA 15012
Rodney G. Stuff, Walnut Lane Farm, 7521 Lemar Road, Mercersburg, PA 17236
Thornwell Orphanage, Box 60, Clinton, SC 29325
James R. Troutman, Jr., Quailes Crest Farm &

Page D16

CARR CREEK RON JAKE (1G169)
Semen available from LCGS and NOBA.
CARR CREEK FARMS
DEAN AND CAROLINE McKENZIE
Route 8, Box 717
Cleveland, Tennessee 37311
(615) 479-3997 or 472-0690

Breeder of
GREEN RIDGE BIG SECRET
GREEN RIDGE FARM
LEE M. RIGGS AND FAMILY
1161 Volkman Road, Evansville, Indiana 47711
Telephone (812) 867-5035

Lake Central Results

By MILESTONE

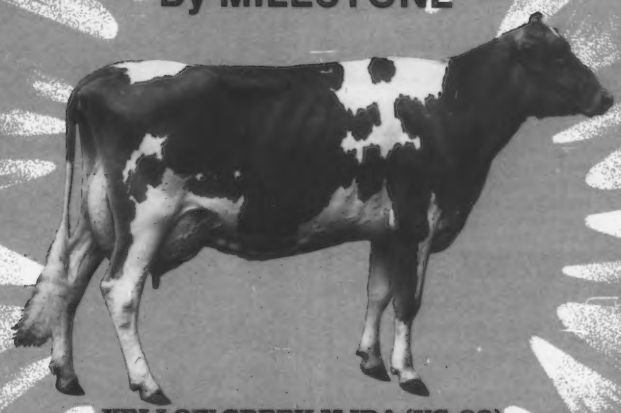

YELLOW CREEK M IDA (VG-88)
2-5 321D 15,570M 4.8% 741F

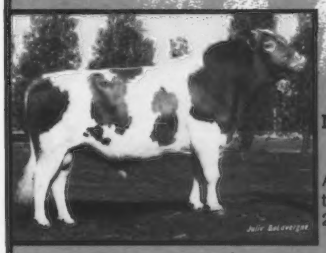

NELLS GLOW TELESTAR MILESTONE
1/87 PD +580M +25F +$73 54% R,
+12P +$62CY, PDT -0.2, PTI +127
A Telestar out of a Gold Star Fortune dam with three records over 20,000M 880F.

Lake Central members are now eligible for a one dollar rebate on sampling-sire's semen. For more information contact:

MAGS•LCGS•DGS•WGS

LCGS PRESIDENT
Walter Frahm
12580 Bradley, Frankenmuth, MI 48734
Telephone (517) 652-6615

AGCC YOUNG SIRE ADMINISTRATOR
Erick Metzger
P.O. Box 27410, Columbus, OH 43227
Telephone (614) 864-2409

MAGS MEMBERS from page D15

Dairy, P.O. Box 23, Fernwood, MS 39635
Robert Wagner, Route 2, Box 206, Quarryville, PA 17566
Wayne B. Wampler, Route 1, Box 69, Ferrum, VA 24088
Carroll L. Ward, Lay Laine Guernsey Farm, P.O. Box 146, Astatula, FL 32705
Ellwood Ward, Elmwood Farm, Route 1, Box 97, Sutherlin, VA 24594
Wilcox Brothers, Kevin Wilcox, Route 1, Box 175, Canton, PA 17724
Raymond Witmer, Penn Dell Farm, Route 1, Box 503, Willow Street, PA 17584
Gilbert P. Wright, Jr., Wheatland Farm, Route 1, Box 850, Shepherdstown, WV 25443
William Yaple, Box 23B, Houtzdale, PA 16651
Eli & Ernest Yoder, Shady Hollow Farm, Route 3, Cuthbert, GA 31740
Menno L. Yoder, Route 1, Box 90, Montezuma, GA 31063
Rufus L. Yoder, Route 1, Box 56, Montezuma, GA 31063

WESTERN GUERNSEY SIRES

Carl L. Aschoff, 15555 SE 287th Ave., Boring, OR 97009
William Askew, 5980 Tegner Road, Hilmar, CA 95324
James E. Assink, 719 Vissar Road, Lynden, WA 98264
Dick Baker & Son, Route 1, Box 145, Homedale, ID 83628
Bay Meadow Farms, Arnold Kessler, 10326 Walnut St., Galt, CA 95632
Becker Guernsey Farm, Russel Becker, Ballantine, MT 59006
Bennett Brothers, Route 1, Box 53, Brush Prairie, WA 98606
Don Breazeale, 4131 California Ave., Modesto, CA 95351
Brockwell Farms, Inc., 1385 Allen-West Road, Bow, WA 98232
Cal Poly, Gene Starkey, Dairy Science Department, San Luis Obispo, CA 93407
Candylane Guernseys, Ann Mickelsen Snell, 18177 RD 10 1/2, Chowchilla, CA 93610
Ernest Christensen, Route 1, Box 160, Ferndale, CA 95535
Circle R Guernseys, Ronnie Ray, 11304 Avenue 18, Chowchilla, CA 93610
Claravale Guernseys, Kenneth Peake, 18170 Bicknell Road, Los Gatos, CA 95030
Clover Jack Farms, Henry Giacomini, RFD Box 56, Ferndale, CA 95536
David Edwards, 394 S. Bank Road, Oakville, WA 98568
Family Hill Farm, Jay Lancaster, 3128 Brown Road, Ferndale, WA 98248
Far West Farms, Inc., Joe Damon, 1250B Field Road, RT 1, Box, WA 98232
W. Dean Forsyth, 2511 Weld Co. Rd. 26, Longmont, CO 80501
Fresno State University, Dept. of Animal Science, Fresno, CA 93740
Golden Meadows Guernseys, Paul Dias, 21330 W. 2nd Avenue, Stevinson, CA 95374
Fred Griffith, Route 1, Paradise Point Road, Ridefield, WA 98642
David E. Handley, Star Route 1, Veguita, NM 87062
Harold Brothers, 83647 N. Dale Kuni Road, Creswell, OR 97426
Deloy A. Hawker, Route 2, New Plymouth, ID 83655
Charles Hertel, Route 2, Box 238 H, Forest Grove, OR 97116
David Hill, 4550 W. Harlan Avenue, Riverdale, CA 93656
Lloyd V. Hoopes, Route 1, Afton, WY 83110
Neal Jacobs, 7715 W. Northern, Glendale, AZ 85311
Victor Jensen, 1310 Field Road, Bow, WA 98232
Keith Knight, Route 2, Box 2350, Prosser, WA 99350
Dale LaCrone, Route 2, Box 63, New Plymouth, ID 83655
Dennis D. Lensen, 9179 Bloom Road, Lynden, WA 98264
Daniel E. Leuthold, 2425 McCormick Loop, Tillamook, OR 97141
David J. Leuthold, 8540 Fairview Road, Tillamook, OR 97141
L. L. & R. L. Lincoln, Route 1, Parma, ID 83660
Lone Palm Guernseys, Richard Orisio, 2407 Avenue 199, Tulare, CA 93274
Markwell Farm, Mark Van Mersbergen, 1492 Pangborn Road, Lynden, WA 98264
Marsh Homestead, Route 3, Box 350, Cornelius, OR 97113
Albert & John McMonigle, Route 1, Box 1198, Yelm, WA 98597
Ronald G. McPherson, Star Route 7, Box 405, Bosque, NM 87006
Meadowcharm Farm, Mike Harvey, 8616 NE 63rd Street, Vancouver, WA 98662
JoJo Miller, 6001 W. Zeering Road, Ceres, CA 95307
Mark A. Miranda, 9735 N. Washington, Hilmar, CA 95324
Don Morelli, 6401 Taylor Road, Denair, CA 95316
Nells Glow Guernseys, Dennis E. Nelson, 19468 Williams Street, Hilmar, CA 95324
Neslekcim Farms, Max Mickelsen, 2395 Pepper Road, Petaluma, CA 94952
I. M. Newman & Son, Route 1, Box 214, Raymond, WA 98577
Olympic View Farms, Mike Lancaster, 656 E. Pole Road, Lynden, WA 98264
Arlene Paisley, Star Route 252, Spirit Lake, ID 83869
Joe S. Payne, Route 2, Box 302, Vale, OR 97918
Eldred Pennick, 1264 S. Bank Road, Oakville, WA 98568
R & G Dairy, Route 1, Box 37, Tolleson, AZ 85353
Rozelyn Farms, 9265 Double Ditch Road, Lynden, WA 98264
Shamrock Farms Co., Norm McClelland, 8501 N. Hartman, Tucson, AZ 85704
Sildon Guernseys, Don Silacci, 6235 Lakeville Highway, Petaluma, CA 94952
Dale Sinclear, 837 W. Monte Vista Avenue, Ceres, CA 95307
Solon Spencer, 2835 Palmquist Road, Greshaw,

Page D17

MAGS•LCGS•DGS•WGS

MAGS•LCGS•DGS•WGS

TAG LANE AD PANTHER-ET

1/87 PI: +308M +12F +$37 +6P +$30CY, PDT +0.5, PTI +71
1/87 GI: +585M +35F +$89 +15P +$83CY, PDT +1.3, PTI +183
Born October 19, 1985. By Admiral. To be sampled by Lake Central Guernsey Sires and American Breeders Service.

VUNDERQUELLE PEARL (EX-90) GSD

1/87 CI: +399M +38F +$85 +14P +$87CY, CIT +1.6, CPI +188
3-03 305D 2X 18,340M 5.1% 942F
4-06 365D 2X 25,330M 5.9% 1,491F 3.8% 952P
6-01 365D 2X 22,120M 5.2% 1,147F 3.8% 840P
MCD +6,596M +449F +244P. By Happy Hill King. She has a 90-point Bright Future daughter that was 1984 All-Wisconsin Three-Year-Old Cow and made 2-05 365D 16,040M 4.6% 734F 3.7% 598P. "Pearl" has a Choice daughter in the breed's 99th pctle. She has two more Admiral ET's in the herd. The next two dams are both Very Good.

TAG LANE VOL GOLIATH

1/87 PI: +380M +33F +$76 +13P +$76CY, PTI +141
1/87 GI: +712M +41F +$107 +21P +$103CY, PTI +200
Born September 7, 1985. By Harmony Quantity Volcano. Being sampled by Dairybelt Guernsey Sires and 21st Century Genetics.

Goliath's High-CPI Dam

TAG LANE TEL GLAMOUR (VG-81)

1/87 CI: +1,096M +36F +$119 +31P +$112CY, CIT +0.9, CPI +235
2-03 354D 2X 20,350M 4.2% 864F 3.5% 709P
3-05 293D 2X 18,230M 4.0% 728F 3.5% 654P
MCD +6,654M +151F +166P. By Telestar.

Her Excellent Dam

TAG LANE C J GLORY (EX-91)

1/87 CI: +285M +15F +$40 +7P +$37CY, CIT +1.4, CPI +93
4-06 365D 2X 23,690M 5.1% 1,206F 3.8% 891P
6-01 365D 2X 23,590M 5.1% 1,201F 3.6% 860P
MCD +5,359M +242F +165P. She is an Applebrook Fames Corporal granddaughter.

TAG LANE FARM

THOMAS A. GRISWOLD FAMILY
N8934 River Valley Rd., Ixonia, WI 53036
Telephone (414) 261-9067
Plan to visit our herd . . . visitors always welcome

About The Directory Cover

This month's cover scene, taken at Select Sires Inc. in Plain City, Ohio, features (L-R) Senior Sire Analyst John Hecker and Sire Analyst-Progeny Testing Rodger Hoyt Jr., standing next to Myown Forceful. This Raemelton Deacons Fashion young sire is out of the famed Med O Bloom Choice Faithful and from Myron Erdman's Guernsey herd in Chenoa, Illinois. Hecker, who has contributed greatly to the advancement of bovine genetics and to the AI industry, has worked over 40 years at Select Sires and plans to retire April 1.

WGS MEMBERS from page D16

OR 97030
Donald E. Staehely, 21367 S. Central Point, Oregon City, OR 97045
Thayer O'Kane Farms, Inc., Wages Route, Holyoke, CO 80734
Joe Tognalda & Sons, 460 San Antonio Road, Petaluma, CA 94952
Tres Amigos Dairy, Route 2, Box 166, Tolleson, AZ 85353
Valley Oaks Guernseys, Ray Orisio, 14973 French Prairie Road, Woodburn, OR 97071
Edward Wargnier, 6565 St. Louis Road, Gervais, OR 97026
Westlyn Farm, Joe Pritzl, Fruitland, ID 83619
George Wetterick, Route 1, Box 202, Cedaredge, CO 81413
Will-O-West Farms, Lewis Van Mersbergen, 906 Pangborn Road, Lynden, WA 98264
Wilsonview Dairy, 2504 Olsen Road N, Tillamook, OR 97141
Wincrest Farms, Ken Winters, P. O. Box 326, Mabton, WA 98935
John Winter, Jr., 96212 Howard Lane, Junction City, OR 97448

CORNER GROVE FARMS, INC.

PROUD OF WHAT MATT HAS DONE FOR US

His High-CPI Daughter

CORNER GROVE M FLO (VG-86)
7/86 CI: +876M +37F +$113, CIT +1.1 CPI +210 • Number 72 for CPI
1-11 305D 13,900M 4.4% 610F
4-02 365D 15,200M 4.5% 701F
MCD +5,632M +217F. Due in March to Able.

Her Sire

CORNER GROVE TELESTAR MATT
1/87 PD +331M +6F +$28 +3P +$15CY 67%R, PTI +45 66%R. His semen is available through NOBA-Allied Genes.

DAVID WITHAM
2280 Elizaville Rd., Lebanon, IN 46052
Barn Telephone (317) 482-5827
Home Telephone (317) 482-6409

Advertisers

American Breeders Service **D18, D19**
Bay Meadow Farm **D5**
Brookdell Farm D10
Carr Creek Farms **D15**
Circle R Guernseys D14
Corner Grove Farms, Inc. D17
Green Ridge Farm **D16**
Ham Farm Associates **D12**
Havana Heights Farm D14
Keystone Guernsey Farm **D13**
Knife Lake Farm D14
Lake Central Guernsey Sires **D7, D11, D15**
Les Len Farm D20
Maple Leaf Farm **D17**
Martin Oaks D10
Mid-Atlantic Guernsey Sires D10
Nells Glow Guernseys **D2**
Oaklands Farm **D13**
Pine Haven Guernsey Farm **D14**
Shenmont Farm **D3**
Sherma Farm D17
Sildon Farm D12
Tag Lane Farm **D16**
University Of Minnesota **D14**
Valley Set Farm **D13**
Walnut Manor Farm **D11**
Western Guernsey Sires D5
Wil-Rene Farm D5

Three Sons In Young Sire Programs

SHERMA TELESTAR HELEN ELLEN (900) GSD
1/87 CI: +687M +42F +$107 +26P +$114CY, CIT +0.7 CPI +223
2-01 314D 2X 12,590M 4.7 591F
3-01 344D 2X 13,540M 5.5 740F 3.9 533P
4-02 348D 2X 19,260M 4.8 923F 4.0 762P
MCD +2,883M +189F +443P. By Telestar. She has an 85 point Big Tex daughter with 2-4,365D 17,190M 4.6 792F 3.8 647P. The next dam is a Welcome Flashe Hollirex daughter with 803P.

Her Admiral Sons
1/87 PI: +602M +26F +$75 +16P +$69CY, PDT +0.7, PTI +148

SHERMA ADMIRAL ELLENS ERICK-ET
To be sampled by Select Sires

SHERMA ADMIRAL ELLENS EDDIE-ET
To be sampled by MAGS and Allied Genes

SHERMA ADMIRAL ELLENS ELMER-ET
To be sampled by Lake Central and American Breeders Service

KENTON, ILA & AMY SHERMAN
(419) 483-4737
MIKE & BECKY KALTENBACH
(419) 465-2659
3930 Sandhill Road, Bellevue, Ohio 44811

Sherma
"Our Door is Always Open"

Our Dixie Dan-ET Daughters

LOOK FOR M DIXIE DAN-ET
1/87 USDA PD +538M +19F +$61 +16P +$59CY, PTI +106
Housed at Maple Leaf Farm. Semen available through 21st Century Genetics.

MAGS•LCGS•DGS•WGS

MAPLE LEAF DD LASS
2-01 Proj. 20,206M 772F 679P ME
MCD +6,750M +165F +182P.

MAPLE LEAF DAN GLAMOUR
2-04 Proj. 17,824M 834F 668P ME
MCD +4,763M +233F +177P.

MAPLE LEAF DAN LYDIA
2-01 Proj. 16,350M 515F 566P ME
MCD +3,341M +83P.

MAPLE LEAD DAN ELA
2-02 Proj. 16,084M 767F 630P ME
MCD +2,628M +160F +133P.

MAPLE LEAF DAN ELLIE
2-02 Proj. 14,546M 720F 540P ME
MCD +2,491M +161F +90P.

Also The Home Of . . .
MAPLE LEAF ADMIRAL TOPSTAR
1/87 PI: +602M +26F +$75 +16P +$69CY, PDT +0.7, PTI +148. GI: +815M +36F +$103 +23P +$97CY, PDT +1.8, PTI +218. Sampled by Dairybelt Guernsey Sires and American Breeders Service.

And

MAPLE LEAF CHOICE DEACON
1/87 PI: +390M +18F +$51 +8P +$43CY, PDT +0.4, PTI +95. GI: +676M +25F +$77 +16P +$68CY, PDT +0.5, PTI +147. Sampled by Dairybelt Guernsey Sires and 21st Century Genetics.

MINNESOTA

MAPLE LEAF FARM
RUSSELL J. WIRT AND FAMILY
Route 1, Box 45, Lewiston, Minnesota 55952
Telephone (507) 523-3723

SKYTOP

Added more daughters, more herds and more production performance.

As the table below shows, **SKYTOP** increased many production performance values while adding more daughters in more herds to his proof. The beautiful udders on these high-producing **SKYTOP** daughters are a real bonus. No other bull in active AI can improve fore udders, rear udder height and udder depth like **SKYTOP.**

Another bonus: **SKYTOP** is an outcross to TELESTAR and "Choice" breeding. He is a "Banner" son out of an All-American dam. **SKYTOP's** sure to be one of your best buys in 1987.

29 G0834
Ripley Farms Banner
SKYTOP 594654

SKYTOP'S PROOF SHOWS IMPROVEMENT IN ALL THESE CATEGORIES

	PD$	Milk	Fat	%Rpt	Prot#	CY$	PDT	%Rpt	PTI
July '86	+69	+583	+21	71	+14	+61	+1.3	67	+144
Jan. '87	**+91**	**+797**	**+29**	**79**	**+21**	**+84**	**+1.9**	**75**	**+195**

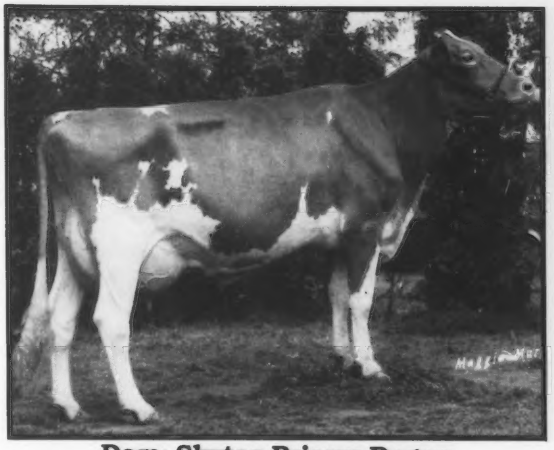

Dam: Skytop Prissys Dagny
4-08 2X 365D 21,250M 4.6% 967F

Dtr: Valkomna Sadie
2-0 2X 365D 12,780M 5.5% 699F
Howard H. Johnson, Ottawa, KS

Dtr: Pierce Farms S Satin VG-85
2-06 2X 305D 16,423M 4.8% 786F RIP

Udder of Pierce Farms S Satin
John Schumaker, Ellsworth, WI

ABS Top PD$ Guernsey Sires
USDA 1/87

Code # & Name	PD$	Milk	%Test	Fat	%Rpt	Prot#	%Prot	CY$	PDT	%Rpt	PTI
29 G0796 TELESTAR	+113	+867	+.00	+40	99	+30	+.00	+118	+0.8	99	+234
29 G0853 DOTS	+109	+815	+.01	+39	43	—	—	—	+0.7	45	+215
29 G0834 SKYTOP	+ 91	+797	-.06	+29	79	+21	-.05	+ 84	+1.9	75	+195
29 G0811 ADMIRAL	+ 93	+770	-.04	+31	97	+16	-.09	+ 78	+0.9	96	+178
29 G0838 VICTORY	+100	+965	-.13	+29	61	+19	-.13	+ 80	-0.6	49	+166
29 G0873 DUSTY	+ 72	+505	+.03	+27	26	+14	-.03	+ 69	+0.8	38	+148
29 G0829 RENO	+ 39	+769	-.03	- 1	77	+00	-.22	- 3	+1.3	73	+ 53

See your ABS Representative about G0834 **SKYTOP.** If you don't know your ABS Rep, call 1-800-ABS-STUD. In Wisconsin call: 1-800-472-4828.

ABS® The Source
American Breeders Service
Division of W.R. Grace & Co.
P.O. Box 459, DeForest, WI 53532

Les Len Sires Show Great Potential

LES LEN VICTOR NAN (EX-93)

1/87 CI: +378M +9F +$35 +$39CY, CIT +1.5, CPI +92
2-01 305D 16,270M 4.0% 645F
4-01 365D 17,980M 4.2% 749F
MCD +5,975M +180F.

GREEN RIDGE SAMSON SHEILA

First senior heifer calf, 1986 Indiana State Fair. By Les Len BT Samson.

One To Watch

LES LEN BT SAMSON ET

1/87 PI: +283M +9F +$30 +$21CY, PDT +1.4, PTI +68
1/87 GI: +519M +16F +$54, PDT +2.1, PTI +126
By Big Tex.

Her Bull Son

LES LEN RH NAUTILUS ET

1/87 GI: +809M +13F +$65, +$52CY, PDT +1.7, PTI +137

His Full Sisters

LES LEN RH NANNA ET (VG-85)

1/87 CI: +980M +18F +$82 +$67CY
2-04 239D 13,350M 521F 421P RIP
Proj. 305D 18,590M 731F ME
MCD +5,269M +132F

LES LEN RH NANELLA (VG-86)

1/87 CI: +889M +8F +$61 +$43CY
2-03 278D 14,190M 467F 429P
Proj. 305D 17,020M 541F ME
MCD +3,159M.

As we see offspring mature in the "Nan" family, the more we believe that they are the RIGHT KIND! We have semen available, why not help us sample Nautilus? Call us today.

His 92 Point Dam

FRE LYN KELLOGGS PRINCE SUE (EX-92)

1/87 CI: +652M +23F +$73, CIT +1.7, CPI +161
5-1 365D 26,680M 4.5% 1,209F
MCD +6,332M +220F. By Kellogg Nances Prince. Samson's semen is available through NOBA-Allied Genes. We have three springing heifers that show great promise.

OHIO Buckeye Breeder

LES LEN FARM

DEAN & MARY
Route 2, Box 71
St. Marys, OH 45885
(419) 753-2887

THE SETTLAGE FAMILY
Visitors Welcome
2½ miles southeast of St. Marys on State Route 29

LESTER & HELEN
Route 1, Box 14
New Knoxville, OH 45871
(419) 753-2130

DIRECTOR NOMINEE from page 7

Washington GBA and chairman of Western Guernsey Sires. A former director and treasurer of the Pacific Northwest GBA has been a DHI county director and 4-H leader. This *Journal* contract advertiser and his wife Carol have five children.

THE SATTLER FAMILY

ARTESIA ACRES

R 1, Box 240,
Malone,
WI 53049
Telephone
(414) 795-4375

COZY NOOK FARM

JAMES WENDT & FAMILY

30780 Summit Ave., Waukesha, WI 53186
Telephone (414) 968-3252 • *Visitors Welcome*
Six miles W of Waukesha on Hwy. 18
AGCC Johne's Control Program Herd #2

CREEK VIEW ACRES

RAY AND MARGARET RICHARDSON
2597N, Route 2, Hwy. 26
Milton, Wisconsin 53563
Telephone (608) 868-2276

FLORAFARM JEANIES GLADYS (VG-82)
6-07 365D 14,670M 5.2% 758F 3.8% 553P

FLORA FARM

THE VANPATTERS • Glen Flora, WI 54526
Harold & Virginia (715) 322-5593
Jim & Ann (715) 322-5570

FAIRVIEW TELESTAR NOBLE (VG-82)
1/87 CI: +608M +34F +$89 +$91CY, CPI +179
Producers For A Protein Milk Market

FAIRVIEW GUERNSEY FARM
Visitors Welcome

GERALD BORGWARDT
5817 Highway 42
Manitowoc, WI 54220
(414) 758-2493

JIMCO GUERNSEY FARMS

December 1986 RHA 101.4 Cows
13,045M 4.7% 612F 3.5% 462P

James D. Costello & Sons
2902 Ledge Road
Route 2, Box 127
Malone, WI 53049

"Design" Does It Again

Junior All-American For The Second-Consecutive Year

LAESCHLAND FASHION DESIGN

1986 Jr. All-American and Reserve All-American Junior Yearling Heifer. 1985 All-American Junior Heifer Calf. First, jr. champ., 1986 NJS-Madison, WI State Show; first, NGS-Madison. By Deacons Fashion. Due in March to Fayette. Her Telestar dam made 1-11 365D 20,410M 4.8% 987F* 3.8% 765P and has MCD +4,167M +138F +123P. Bred, owned and shown by Michelle Laesch.

Other-All-American Honors . . .

Reserve All-American Best Three Females; Reserve All-American Exhibitor's Herd and HM All-American Three-Year-Old Cow.

Invest In A "Heavenly" Heifer From This Great Young Cow

LAESCHLAND HERO ANGEL (VG-87)

1/87 CI: +375M +14F +$43 +$33CY, CPI +68
2-00 321D 13,370M 4.7% 625F 3.5% 467P DHIR
3-00 324D 16,990M 4.4% 753F 3.6% 607P DHIR
4-00 365D 20,730M 4.9% 1,011F 3.7% 760P DHIR

MCD +2,347M +57F +38P. Her fancy October Fayette heifer calf, Laeschland Fayette Angelic, sells at the Wisconsin Spring Sale on April 11 in Amery, Wisconsin. "Angelic" has a lot of show potential and the pedigree to become a high-producing, high-indexing cow.

Also Selling In The Wisconsin Spring Sale

A two-year-old TH Emory daughter selling just fresh. Her VG-82 Choice dam made 3-1 331D 17,700M 4.5% 796F 4.0% 701P.

Bid last on this pair in Amery, WI on April 11 at the Jensgolden Consignment Sale.

LAESCHLAND FARM

Visitors Always Welcome

Phil & Joyce Laesch — Route 1, Box 50A
Michelle, Dan & Darren — Curtiss, Wisconsin 54422
William Bruger-Herd Assistant — Phone (715) 654-5554

National Convention And Heifer Sales

May 23, 1987 • Pittsburgh, Pennsylvania

Sons From These Two Great Cows Sell

YELLOW CREEK CHOICE BLOSSOM (EX-92)
1/87 CI: +1,320M +40F +$137 +$113CY, CIT +1.3, CPI +260
6-00 365D 37,860M* 4.1% 1,537F*
MCD +11,939M +389F. Lifetime to date 124,730M 5,323F. Her EX-91 dam produced lactations to 24,750M 4.1% 1,012F. This great cow finalist's Angust Fayette son and daughter sell. *Truman Weaver, Goshen, IN.*

WIN CREST KNIGHTS VEL (EX-96)
1/87 CI: +849M +41F +$114 +$112CY, CIT +2.6, CPI +253
6-07 365D 30,560M 4.3% 1,313F
MCD +7,671M +350F. This great cow finalist is out of an 85-point dam with records to 17,570M 799F. Her Telestar son born in September 1986 sells. *Bernie Wagner and Ken Winters, Meadville, PA.*

Shares may be purchased on either of these bulls for $300.00/share. Persons interested should contact Guernsey Marketing Service.

Selling Her First Choice Of ETs

FALCONS CYCLONE MAXIE (EX-92, EX-2X)
1/87 CI: +580M +16F +$54 +$49CY, CIT +2.5, CPI +134
4-04 342D 18,520M 4.0% 746F 3.5% 651P RIP
MCD +4,426M +100F +111P. Her 89-point dam completed two records over 640F. Selling will be the first choice of male or female ETs by Telestar due in April or May. Maxie's natural calf will also be included. *H.S. Dunning, Walpole, NH.*

Her Telestar Daughter Sells Fresh

CHEDCO TH ORPHA LOU (EX-90)
4-01 361D 20,270M 4.1% 833F 3.3% 676P
MCD +1,615M. By Top Hornet. Her Fayvor dam made two records over 600F and was appraised 84 points. Lou's junior two-year-old Telestar daughter will sell just fresh. *Chedco Farm Trust, Berlin MA.*

High-Indexing Young Cow Sells

MERIT TEX MUFFIE (EX-90)
1/87 CI: +770M +26F +$85 +$80CY, CIT +1.5, CPI +180
2-1 324D 15,300M 4.4% 690F
3-1 305D 16,950M 4.1% 702F
By Big Tex. Her Telestar dam is 82 points with 15,180M 618F. The grandam produced over 100,000M and is VG-84. "Muffie" sells fresh. *Richard Merritt, Farmington, CT.*

Watch for more details on the top-quality consignments bound for the National Convention and Heifer Sales.

Guernsey Heaven In '87
PITTSBURGH, PENNSYLVANIA • MAY 21-25, 1987

For Catalogs Contact Sale Manager
RON SERSLAND
MIKE SPRICK
P.O. Box 27410
Columbus, Ohio 43227
Telephone (614) 864-2409

GUERNSEY MARKETING SERVICE

TATTOOING GUIDELINES

The following tattooing program was adopted by the AGCC Board of Directors in November 1986.

1. Animals offered for registration must be plainly tattooed in an ear with indelible ink with at least one letter and one number as the owner may select. No two animals in the same herd and of the same sex may have the same tattoo. Both ears may be used for the aforesaid tattoo and the letters and numbers in the ears must be stated on the Application of Registration. Tattoos in each ear may not exceed a total of seven numbers and letters combined.

2. The letters I, O, Q, V and J cannot be used.

3. An additional fee will be charged for animals recorded with sketches after January 1, 1988.

Voluntary Tattoo Program

The most practical and accurate procedure is to tattoo immediately after birth.

The tattoo must contain at least one letter and one number. Not more than seven letters and numbers may be used in an ear. The letters I, O, Q, V and J may be used ONLY if accompanied by an additional letter in the same ear.

Number calves consecutively from one (1) to 999, the number preceded by the letter you have selected (i.e. G is the letter used, the tattoo will read G1, G2, G3 and so on).

Vaccination tattoos are NOT acceptable as positive identification.

It is recommended to put the same tattoo in both ears. In case the tattoo should fade in one ear, the animal can still be positively identified from the tattoo in the other ear.

After you have tattooed number 999, select a new letter and start over beginning with one (1).

Equipment Needed For Tattooing

The equipment for tattooing calves can be purchaed at most livestock supply stores. Consider buying a small animal tattoo kit. The smaller numbers are easier to insert in the calf's ear. The tattoo will grow with the calf.

Tattooing Procedure

Step 1. Use a soft clean cloth and rubbing alcohol to clean the ear. Wax in the ear interferes with the permanency of the ink. If wax is mixed with the ink, the tattoo will probably fade.

Step 2. Generously apply ink over the area to be tattooed, usually between the middle ribs of the ear. Keep out of the hair around the edge of the ear. Note: Many brands of indelible ink are available through supply houses. The roll-on applicators have been proven to save ink and make the job cleaner.

Step 3. Get a good hold on the calf. After checking the tattoo by punching it into a piece of paper, position the head of the pliers in the center of the inked area and squeeze firmly. Avoid the ribs to prevent bleeding. Lift the pliers out straight or the tattoos may be ruined by scratches.

Step 4. Apply the ink again and rub in firmly. This single step will ensure a lasting tattoo.

A Finished Tattoo. After several weeks the ink will dry and flake out of the ear, leaving a legible tattoo and a permanent means of identification.

Tattooing Tips

Remind the veterinarian that there is a tattoo in the animal's ear and to avoid it when inserting the vaccination tattoo.

If the tattoo fades, re-tattoo the ear with the same letter(s) and number(s) as originally used. Do NOT tattoo over the original.

If a purchased animal has the same tattoo as another animal in your herd, add an additional letter or number in the ear of one of the animals. Owners MUST report tattoo changes to the American Guernsey Cattle Club Herd Registry Department.

For More Information Contact . . .

HERD REGISTRY DEPARTMENT
American Guernsey Cattle Club
P.O. Box 27410
Columbus, Ohio 43227
(614) 864-2409

Pittsburgh's the One!

110th AGCC Convention Schedule of Events

May 21-25, 1987
Sheraton Inn-Station Square
Pittsburgh, Pennsylvania

Wednesday, May 20
Sale cattle arrive

Thursday, May 21
Registration starts in the evening
6:00 p.m. Queen Contestants Orientation

Friday, May 22
8:00 a.m. Continental breakfast
Registration opens
Exhibits open
8:30 a.m. AGCC Board of Directors meets
Queen Contest Interviews
10:00 a.m. Seminars and Ladies Program
Youth activities
10:30 a.m. Mall promotion
11:30 a.m. Welcome Luncheon with Queen skits
3:00 p.m. Seminars
Sale cattle on display in parking garage
5:00 p.m. President's Reception
6:00 p.m. Registration Closes
6:30 p.m. Gateway Clipper Cruise (buffet and dancing)

Saturday, May 23
7:30 a.m. Continental breakfast
Exhibits open
8:30 a.m. Seminars
9:30 a.m. Milk break
10:00 a.m. Sale cattle on display in parking garage
Seminars
11:30 a.m. Luncheon-Pat Leimbach, speaker
2:00 p.m. Open Forum
4:30 p.m. Wine and cheese party
Dinner on your own
6:00 p.m. Craft auction
7:00 p.m. National Heifer and Convention Sales
10:00 p.m. Square dancing

Sunday, May 24
7:00 a.m. Continental breakfast
8:00 a.m. Church service
9:00 a.m. Farm Tours
12:30 p.m. Barbecue lunch at Marchezaks, Twin Brook
Farm Band and Junior Ag Olympics
3:00 p.m. Queen contestants return to hotel
3:30 p.m. Buses return to hotel
6:00 p.m. Reception
7:00 p.m. Youth Banquet

Monday, May 25
7:00 a.m. Continental breakfast
8:00 a.m. AGCC Annual Meeting
12:00 p.m. Closing luncheon and awards recognition

Guernsey Heaven In '87
PITTSBURGH, PENNSYLVANIA • MAY 21-25, 1987

For more information contact...
PENNSYLVANIA GUERNSEY BREEDERS' ASSOCIATION
5417 Manheim Road
Waynesboro, Pennsylvania • (717) 762-3301

Great-Grandma Is Expecting Again

Soon To Be 10 Years Old

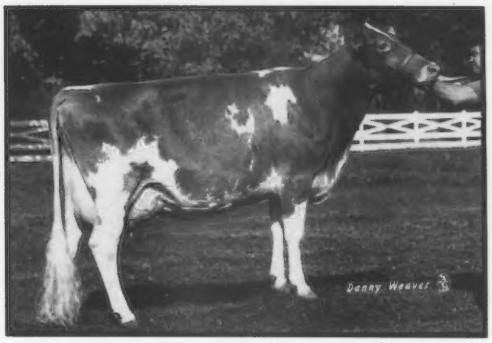

RAEMELTON H W MARGO (EX 91 @ 7-5)
7-04 305D 16,280M 4.9% 797F 3.7% 615P
6-02 365D 15,600M 4.6% 716F
5-04 293D 13,510M 4.9% 661F

Sired by Raemelton Hale Wrestler. Due in March to Architect. Margo's 91-point dam made 753F with over 101,000M 5,200F lifetime. The grandam was EX with 643F. Next dam with 826F was EX-91.

Margo's Excellent Daughter

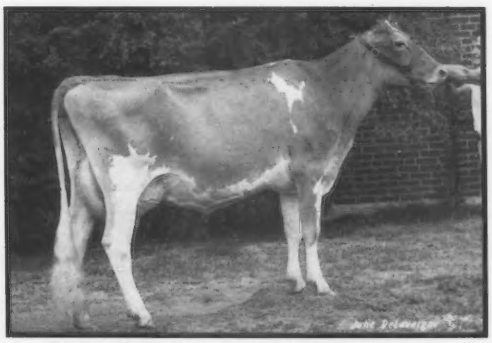

RAEMELTON FAYVORS MAMIE (EX-91 @ 5-7)
5-05 305D 18,950M 5.7% 1,076F 3.5% 668P
5-05 365D 21,300M 5.5% 1,172F 3.6% 762P
4-03 307D 15,230M 5.1% 780F
3-05 317D 14,910M 5.1% 759F
2-05 317D 13,050M 4.9% 638F

Grand champion, first three-year-old, 1983 Ohio State Fair. By Fayvor. Her VG-87 Action daughter is milking over 70 pounds per day.

We are pleased that "Margo" is expecting again and hope that she will develop more "Excellent" offspring.

Visitors Welcome

RAEMELTON FARM DAIRY
1030 Marion Avenue Road, Mansfield, Ohio 44906
Telephone (419) 756-2571
Roger A Black, Owner • Ralph E. Turley, Manager
Jeff Turley, Assistant Manager
Federally Acc. Number 43001, Ohio Bangs Acc. Number 4
Farm is located at the southwest section of the Mansfield City Limits at the corner of Trimble Road and Marion Avenue.

Mungles Guernsey Farm
Atoka, Oklahoma

To be a help to other breeders.
Congratulations to all the buyers of Mungle's-bred national show winners.

In 1929, the first Guernsey came to our farm. And since, a few good ones have left our herd.

Mungles Guernseys are winners on anybody's team.

History Was Made Again! Mungles Guernsey Farm was named Premier Breeder at 1986 NGS-Louisville. This was the first time in recent years that a farm was named premier breeder at a national show without having a show string present.

We want to continually breed Guernseys that exceed the quality individuals we have already bred.

Two Very Important Individuals Who Helped Make Us What We Are Today:

Bo Chestnut
Klussendorf Trophy Winner

Great people have passed this way — Bo Chestnut was one of these individuals.

Sabian

MUNGLES SABIAN SATURN
A great outcross sire from the past that sired numerous All-American groups.

J. JENE MUNGLE & SON
Route 5, Box 15
Atoka, Oklahoma 74525
Telephone (405) 889-3478

Attend the Oklahoma GBA Sale Saturday, May 2, 1987.

Meetings

Steve Higgnight presents production award to Clarence, Sarah and Wanda Miller during the Arkansas annual meeting.

Arkansas State Meeting

By Wanda Miller

On December 5, 1986 the Arkansas Guernsey Breeders' Association held their annual meeting at Bowen's Restaurant in Fayetteville.

The program instituted last year to get more Guernsey heifers into the hands of 4-H and FFA members was discussed. Although a few heifers were placed with this program, it was decided that the individual dairyman would take responsibility for placing as many of their own heifers as possible.

It was brought to the association's attention that the district Guernsey show in Harrison, Arkansas had been dropped. County Extension Agent Steve Higgnight, Don Cloe of Bentonville, Cotton Thurman of Summers were appointed to see about getting this reinstated.

The members decided that the Arkansas GBA would support the Oklahoma Sale by placing consignments in the sale.

Extension Agent Joe Cowan spoke briefly about the benefits of DHIA and owner-sampler testing. Steve Higgnight presented the production award to Clarence and Wanda Miller for Cedar Row Quantitys Millie with a top record of 305D 17,540M 793F.

Officers elected to serve in 1987 were: Clarence Miller of Huntsville, president; Don Cloe, vice-president; Wanda Miller from Huntsville, secretary and Louise Hershberger of Bentonville, treasurer.

Les Peckham, AGCC fieldman, spoke briefly about national Guernsey events. The Arkansas picnic will be hosted by Don and Indalou Cloe this spring.

Wanted:

Guernsey Breed Promoters

for the

South Central Directory

ARKANSAS • KANSAS • LOUISIANA
MISSISSIPPI • MISSOURI
OKLAHOMA • TEXAS

Deadline is March 21, 1987
Reserve Your Advertising Space Today!
***Qualify for a 10 percent discount by submitting your ad before the deadline.**

Guernsey Breeders' Journal
P.O. Box 27410
Columbus, Ohio 43227
Telephone (614) 864-2409

Oklahoma State Meeting

By Jack Stout

The Oklahoma Guernsey Breeders' Association annual meeting was held on December 6, 1986 at the Heritage House Restaurant in Oklahoma City, Oklahoma. Ernie Berousek presided over the meeting while Jack Stout of Oklahoma State University substituted for secretary Melinda Berousek, absent due to illness.

All reports were accepted as reported. Discussion for the model cow fund was lead by President Berousek. The fund would be set up to purchase a model cow for a retired or retiring fieldman.

The junior program was discussed thoroughly by the group. Mrs. Katie Chupp of Inola, Oklahoma was praised for her good work with the junior membership with their 1986 alloted budget. The junior report was read and approved. Junior reports were provided by Stanley Chupp, Nathan Chupp and Loretta Chupp, all of Inola. Ludy Griggs of Seminole, Oklahoma, Dusty Stutsman from Chelsea and Rick Rider of Norman and Chris Zum Mallen of Okarche also presented information. The winners in the junior recordbook competition were Shirley Paine of Stroud, Dusty Stutsman, Ricky Rider and Loretta Chupp.

Shirley Paine from Stroud thanked the group for the Guernsey heifer she had won as winner of the organization's essay contest. She announced that the calf had been named junior champion at the Stroud and Lincoln county fairs. Robert Charles Griggs of Seminole gave the show report. Breeders from Oklahoma had a very successful show season. At the national shows in Louisville Oklahomans owned all or part interest in several class winners and champions and the Guernsey Gold Futurity winner. Also, Mungles Guernsey Farm was named Premier Breeder and Red Hill King Henry, bred by the Lorenz family was declared Premier Sire.

The Oklahoma State Sale will be hosted by Mungle's Guernsey Farm in Atoka on May 2. Sale committee includes chairman Robert Griggs, Ernie Berousek, Larry Stutsman, Mason Mungle and and Charles Griggs. The organization has also designated members to write to various industry people about end-product pricing, raising the minimum solids in milk, and to place more emphasis on getting Oklahoma declared a Class A health state. LeRoy ZumMallen will host the 1987 Oklahoma Guernsey Field Day.

The 1987 officers included Katie

Page 56

Sold In 1986

MUNGLES FAYETTES KRISTY
Purchased by Eli T. Ayars, Mechanicsburg, Ohio. Nominated All-American Jr. Yearling.

OKLAHOMA SALE

"Sale of Potential Champions"
Saturday, May 2, 1987
Mungles Guernsey Farm
Atoka, Oklahoma

Sold In 1985

MUNGLES NELIDAS CASUAL
Purchased by Jennifer Davis, Pierce City, Missouri. Nominated Jr. All-American Sr. Yearling Heifer.

Selling 45 Head - Cows, Bred Heifers And Open Heifers

At Journal ad deadline, Bob Griggs was nearing completion of selecting sale consignments. He says, "breeders have opened their herds and the 1987 sale will be one of the best group of consignments ever...potential winners for every show class." This year's sale features animals sired by the Guernsey breed's top sires and back by good production.

Several calves will be available at a discount rate for 4-H and FFA buyers.

Sale Sponsored By - **OKLAHOMA GUERNSEY BREEDERS' ASSOCIATION**

Auctioneer - Gary Estes, telephone (417) 485-2524 • ***Pedigrees*** - Ernie Berousek, telephone (405) 354-6120
Ringmen - Bob Griggs, telephone (405) 382-3338 • Mason Mungle - (405) 889-3478

Sale Committee
Chairman Bob Griggs
Jene Mungle, (405) 889-3478 **Larry Stutsman,** (918) 789-3757
Charles Griggs, (405) 376-2705 **Ernie Berousek**

For Catalogs Contact
Melinda Berousek
P.O. Box 851707, Yukon, OK 73085
Telephone (405) 354-6120

OKLAHOMA SALE

Two Outstanding Bred Heifers

ALVIEW JS ROSA
By Jetstar, the breed's number one sire for PDM, PD$ and PTI. Due in May to Spring Walk T H Mel. Rosa's dam made 3-02 305D 13,960M 648F DHI.

ALVIEW FAYE LILAH
By Fayette. Bred to a Telestar son and due in late May. Her dam produced 2-00 305D 12,930M 607F DHI.

Both will calve after the sale and are top prospects as junior two-year-olds this fall. We invite you to look them over at the sale. We believe that you will like them.

ALVIEW FARM
C. W. AND ERIC BARNHART
Route 2, Box 16 • Spokane, MO 65754
Telephone (417) 587-3602

OKLAHOMA SALE

A Three-Year-Old Cow She Will Walk The Tanbark

WAYMAR PRINCE ANDY CARLENE
1-10 315D 10,750M 4.3% 459F DHIR
2-10 135D 6,300M 4.2% 262F RIP
Herdmate Diff. +2,223M +75F. By Olympic View Prince Andy. Due to freshen in mid-September. Her dam, Waymar Sams Carol, made 6-9 365D 15,530M 4.1% 641F 3.4% 521P DHIR.

A Fancy Senior Calf

Born September 13, 1986, this show-type Fayette daughter is out of a King Henry with 2-10 349D 12,550M 4.7% 593F 3.5% 442P and HM Diff. +2,090M +123F.

Don't miss these two consignments on Saturday, May 2 at the OK Sale.

WAYMAR GUERNSEYS
WAYNE AND MARCHIA BLADES
Melissa, Rachel, Sarah and Emily Blades
Route 1, Box 303 • Crane, Missouri 65633
Telephone (417) 723-8123

OKLAHOMA SALE

Four Head Consigned

1. A senior yearling heifer by Fayette.

2. Two bred heifers one by Fayette and the other by Big Tex. Both will show as junior two year olds this fall.

3. A three-year-old cow by T H Emory . . . she will show.

They are all backed by good production . . . see the sale catalog for details. We were pleased to have bred the top of the 1986 OK Sale. We believe you will also like our 1987 consignments.

PURSLEYS
G·U·E·R·N·S·E·Y F·A·R·M
RAY W. PURSLEY
Route 9, Box 14 • Springfield, MO 65804
Telephone (417) 881-2886

OK MEETING from page 54

Chupp, president; Charles Griggs, vice-president and Melinda Berousek, secretary. Appointed to serve as directors were Keith Cloud of Minco, LeRoy ZumMallen, Robert Griggs, Larry Stutsman, Butch Lorenz from Hitchcock, John Chupp, Mason Mungle and Ernie Berousek.

AGCC Fieldman Les Peckham discussed national events and informed the group that he would like to hold a type conference in the southern part of the territory this year.

Representatives of the Oklahoma GBA: (L-R) President Katie Chupp, Vice President Robert Charles Griggs; Past President Ernie Berousek; Malinda Mungle Durbin and Robert C. Griggs.

Behind the Barn

Allan Bentley of Ames, Iowa was one of six Iowa farmers selected as a 1986 Forage Producer Award winner by the Iowa Forage and Grasslands Council. Bentley was recognized for his successful forage management practices on his 250-acre farm.

The 1987 Oregon Dairy Princess is **Lisl Fisher**, 19, of Sublimity. A sophomore at Oregon State University majoring in agricultural and resource economics, she has raised her own herd of Guernseys since she was 12. **Lorrie Leuthold** of Tillamook was named Miss Congeniality and first alternate. She is the daughter of Dan and Carol Leuthold of Wilsona Guernsey Farm.

Dr. John M. Bremner of Iowa State University, Ames received the **1986 Kenneth A. Spencer Award** on February 12. This award is presented by the Kansas City Section of the American Chemical Society and recognizes melitorious contributions to the the field of agriculture and food chemistry.

American Breeders Service of DeForest, Wisconsin has named **Dwight M. Williams** as Field Training Specialist.

Two of Eastern AI Cooperative longest tenured employees retired recently. During **Bion Carpenter's** 44 years he served as editor of Eastern's monthly newsletter. Sire analyst, **Elmer Clapp** has retired after 30 years of work in Eastern's Sire Procurement Department.

Congratulations to **Jack and Mary Speerstra** of Speerstra's Buttergilt Farm in Whitehall, Wisconsin, on the birth of their daughter, Mandy Patricia. **Richard and Carol Laska** of Breezy Point Farm in Winona, Minnesota are the proud parents of Jenelle Marie, their first child. The paternal grandparents are Ben and Doris Laska while the maternal grandparents are Willis and Bertha Koeller, all of Winona, Minnesota. **Mike and Gina Alexander** of Plain, Wisconsin had a son William Otto born in October. And, Bradley Joseph was born in early January to **Leonard and Paulette LaRoche** of Athens, Wisconsin.

Henry and Pam Giacomini and their son from Clover Jack Farms in Ferndale, California appeared in a **CBS Evening News** commercial titled "Americans". The commercial has been aired around the country since last fall.

The January issue of *Successful Farming* ranked according to sales, the top 10 dairy farms in the United States. Shamrock Farms Company of Tucson, Arizona owned by **Norman P. McClelland** with **Robert Whitehurst** serving as manager was tenth. *Page 61*

Guernseys That Produce And Reproduce

LYNDALE FARMS

A. L. McCASKILL, JR., BOB BOYCE,
A. L. McCASKILL, III AND FAMILIES
Route 4, Bishopville, SC 29010
Telephone (803) 428-3496

BUTLER HILL GUERNSEYS

Five First-Lactation Excellents

George W. Fowler Sr.
R 1, Box 516
Saluda, SC 29138
Phone (803) 445-8273

George W. Fowler, Jr.
R 1, Box 517
Saluda, SC 29138
Phone (803) 445-8278

Congratulations to Owners of Marfred Bred Animals

91 @ 2-06

MARFRED RON NADIA (EX-91)
1/87 CI: +1,295M +46F +$146, CIT +2.0, CPI +299
1-10 305D 2X 23,440M* 5.0% 1,173F* 3.5% 829P
351D 2X 26,090M 5.0% 1,295F 3.6% 933P
MCD +12,499M +588F. By Ron. First, jr. two-year-old cow, 1985 NJS-Louisville. Owned by Laesch's Reg. Guernsey Farm, Illinois. The second highest selling Guernsey female sold in 1986 for $12,000 in the North American Showcase Sale to the Nadia Syndicate of Clifton Springs, New York.

Nominated All-American

MARFRED EMORY DEVINE (VG-88)
2-05 304D 15,090M 4.7% 713F
By T H Emory. Second, senior two-year-old cow, 1986 NJS-Louisville; fourth, NGS-Louisville; first, 1st BU, res. gr. champ., SC State Fair; first, 1st BU, gr. champ., NC State Fair. Owned by Herby D. Lutz, Chester, SC.

Junior Champion NC State Fair

MARFRED ARCHITECT MARGO
By Raemelton Telestars Architect. First, senior calf, jr. champ., NC State Fair. Marfred K H Agatha, the high cow for milk production at the 1986 Guernsey Gold Futurity. Both are owned by Pinebreeze Farm, Pelzer, SC.

MARFRED FARM

FRED T. MILLS (803) 445-8353
STEVE A. MILLS (803) 445-2574
Route 1, Saluda, SC 29138
11 miles Northest of Saluda on Highway 194

YEARS AHEAD!®

The Excitement Continues at Guernsey Headquarters

The New Breed Headliner . . .

JETSTAR

21G256 Valley Oaks Jeans Jetstar
USDA 1-87 +131PD$ +103CY$ +35F +27P
-.21%F -.17%P +1349PDM 52%R
AGCC 1-87 PDT-Not Available PTI+228

His Sire: Kellogg Minnies Choice
His Dam: Cleverlands Nances Judy Jean*
Excellent-92
5-7 365d 33,380M 4.2 1421F
5 records over 30,000M, 1100F
His MGS: Norgerts Royal Nance

***1986 Great Cow Finalist**

Among the All-Time Greats . . .

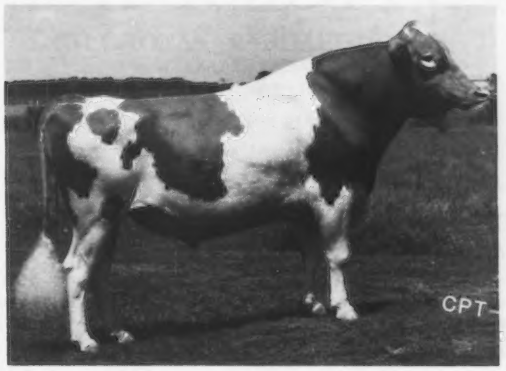

FAYETTE

21G247 Dutch Mill Telestars Fayette
USDA 1-87 +101PD$ +94CY$ +29F +27P
-.13%F -.06%P +987PDM 95%R
AGCC 1-87 +2.8PDT 94%R PTI+226

His Sire: Maurana Wis Telestar
His Dam: Dutch Mill Fayvors Faye
VG-87-GSD
3-6 365d 18,070M 5.0 902F
His MGS: Housleys Dari Fayvor

The best in Guernsey genetics continue to come from your Guernsey headquarters — 21st Century Genetics. In addition to Jetstar and Fayette, an outstanding group of sampling sires is also available. Ask your 21st Century Genetics representative for our new sire directory, just off the press, and get complete information on all Code 21 sires that will add excitement to your breeding program in 1987 ... and beyond!

21st CENTURY GENETICS®
Shawano, Wisconsin 54166 • Phone 715-526-2141
A Continuation of Midwest Breeders and Minnesota Valley Breeders' Association

YOU BETTER BELIEVE IT!
I register my Guernsey calves under six months of age . . . and the money I save will be used for my future.

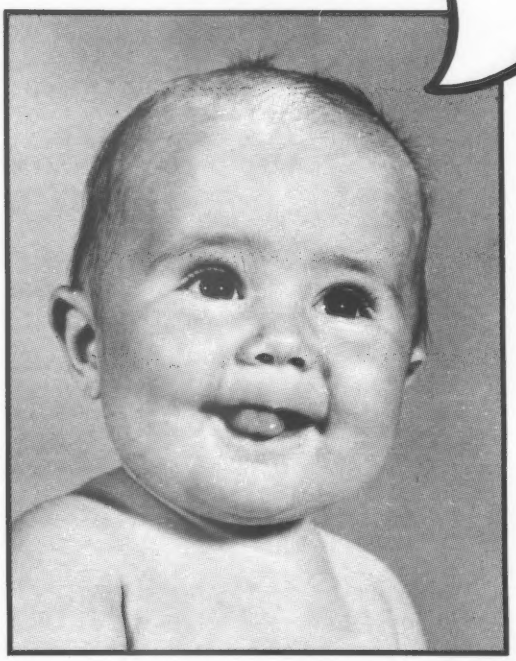

By registering your calves before six months of age, you can use the extra money saved to invest in the future. Registered Guernseys are the best investment in the dairy industry. You can protect that investment and save money. Mail in your registration applications now!

HERD REGISTER FEE SCHEDULE (Effective April 1, 1985)

	FEMALES			MALES*		
Age In Months:	**Member On TPE**	**Member**	**Non-Member**	**Member On TPE**	**Member**	**Non-Member**
Animals under 6 months . . .	**$10.00**	**$13.00**	**$18.00**	**$20.00**	**$26.00**	**$36.00**
Animals 6 to 12 months	15.00	20.00	25.00	30.00	40.00	50.00
Animals 12-24 months	20.00	25.00	30.00	40.00	50.00	60.00
Animals over 24 months. . . .	30.00	35.00	40.00	60.00	70.00	80.00

*Includes an official AGCC Performance Pedigree

The American Guernsey Cattle Club

2105-J South Hamilton Road,
P.O. Box 27410, Columbus, Ohio 43227-0410
Telephone (614) 864-2409
Office Hours: 8:00 a.m.-4:30 p.m. Eastern Time, Monday through Friday.

Obituaries

Delbert Henry Kingston

Delbert Kingston of Geneva, Illinois passed away on September 21 at the age of 85. A native of Wisconsin, he was the owner of the Margendell herd and also served as the superintendent of livestock for Curtiss Candy Company in Cary, Illinois from 1942 to 1954. He was a past secretary and fieldman for the Waukesha County GBA as well as a member of the type and executive committees for the AGCC Board of Directors. Kingston also was on the board of directors for the International Livestock Exposition. He served as the official judge at the International Dairy Show in 1955. He is survived by his wife Marjorie, a daughter, Myra Heger of St. Charles, Illinois and three sons, Dean of Woodstock, Illinois; Kenneth of Crystal Lake, Illinois and Thomas of Springfield, Virginia; two sisters; 10 grandchildren and four great grandchildren. Memorials may be set to the United Way.

Henry Lotzgesell

Henry Lotzgesell of Sequim, Washington passed away at the age of 92 following a traffic accident. He used the Lotzgesell Homestead prefix on his registered Guernseys before he retired from farming. He once used the slogan, "The Guernsey is the cow, by gee, just what all others ought to be," in a DHIA ad. He is survived by his wife, two daughters and several grandchildren.

Elmer H. Shattuck

On December 26, Elmer Shattuck of Peterborough, New Hampshire passed away at the age of 89. He retired in 1963 as director of purchasing and production at the American Guernsey Cattle Club. He had supervised the installation of the offset printing department at the AGCC. A member of the United Methodist Church of Peterborough and the Monadnock Country Club, he was a 1918 graduate of Wesleyan College. He was a member of the Delta Tau Delta Fraternity. He is survived by his wife, Marion and a daughter, Betty Lou Musser of Hanover.

Lois L. Zamzow

On November 5, Lois Zamzow, 82, of Portage, Wisconsin died at the Divine Savior Nursing Home in Portage. She was a school teacher in the Chicago school system before moving to Caledonia. She was a member of the Portage Presbyterian Church, Presbyterian Friendly Club, Caledonia Neighborhood Club and Caledonia Sewing Circle for 50 years. She was also a member of the Pithian Sisters, the Caledonia Garden Club and served as a 4-H leader for 50 years. She is survived by her husband, George, two sons and a daughter.

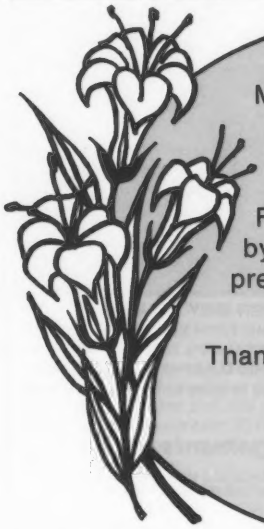

My heartfelt "thank you" to Guernsey breeders who supported the purchase of model number nine, "The Guernsey" by Francis Eustis. I feel most humbled by this action and will always appreciate the fine support given to me.

Thank You • Thank You • Thank You

BALLARD BENNETT
P.O. Box 877
Innis, Louisiana 70747
Telephone (504) 492-2703

Our X-Rated Ladies

KILCHONA Q RAPHAEL (91 @ 4-1)
2-07 305D 13,420M 5.4% 718F
MC Deviation +1,498M +160F. By Quantity.

KILCHONA ALL IN TREASURES TIME (90 @ 4-2)
2-03 305D 2X 14,350M 4.9% 704F
MC Deviation +1,340M +124F. By Maverick. Bred to Fayette.

KILCHONA P MONIKA (90 @ 4-5)
7/86 CI: +526M +31F +$82
2-10 305D 15,440M 5.2% 801F
MC Deviation +3,157M +218F. By Patrician. Bred to Fayette.

KILCHONA P CHERISH (90 @ 4-4)
2-06 305D 2X 14,790M 4.2% 626F
MC Deviation +1,641M +32F. By Patrician.

KILCHONA CC CHARM (90 @ 2-4)
2-04 Proj. 305D 14,690M 586F Act.
By Dendels Orchards Cherie Chuck. Bred to Fayette.

These five females deserve an X-cellent rating for their type and production performance.

November 1986 Appraisal Results 5 90s, 22 80s, 17 70s, 2 60s

Breeders of Sweepstake and Revenue

KILCHONA FARM
CARL AND IRENE BOSCH
7070 Kilchis River Road, Tillamook, Oregon 97141
Telephone (503) 842-6756

"Home of Quality Guernseys"
VEGUITA GUERNSEYS
RALPH AND DAVID HANDLEY, OWNERS
Star Route 7, Box 22C, Veguita, NM 87062
Telephone (505) 864-8192

"Breeding The Kind That Pay In Every Way"
ROLLING LEA FARMS, INC.
DAVE AND ROBIN HAAG
RR 1, Box 12, Thorntown, IN 46071
(317) 436-7057

Home of "Blossom"-World Milk Leader
YELLOW CREEK FARM
"Breeding Better Guernseys Since 1931"
TRUMAN WEAVER
25202 CR 36, Goshen, Indiana 46526
Telephone (219) 875-5664
Gold Star Breeder 21 times

Lavon Farms
Route 1, Box 92
Plano, Texas 75074
Telephone (214) 423-8080
Dick Baxter—Farm Manager

KENTUCKY SPRING SHOW AND SALE

Saturday, April 4, 1987 • 10:00 a.m. (EST) • Louisville, Kentucky
Show - Friday, April 3, 1987 • 3:00 p.m. (EST) • KY Fair and Exposition Center.

Her Fayette Daughter Sells

WAL JEAN ALICIA (EX-91)
3-05 332D 2X 22,090M 4.3% 950F
4-06 305D 2X 19,440M 4.4% 855F
MCD +6,456M +249F. By Fayvor. Next dam made 781F. Selling... Alicia's four-month-old Fayette calf. *Brian Wolfe, Rome, OH.*

Her Maverick Daughter Sells

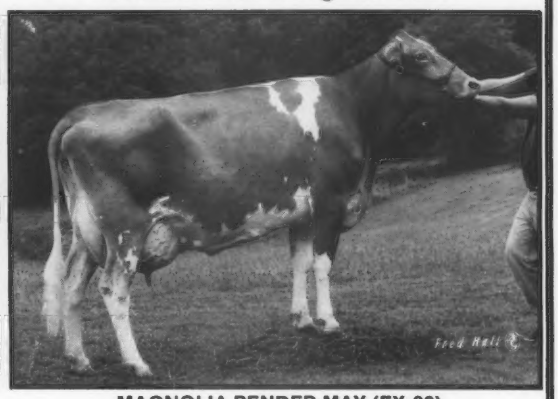

MAGNOLIA PENDER MAY (EX-90)
1/87 CI: +403M +12F +$42, CIT +1.2, CPI +94
5-02 322D 2X 17,999M 4.1% 747F
MCD +2,947M +111F. By Pender. Her Maverick daughter with 2-0 365D 15,130M 4.7% 705F sells due in June to Fayette. *MS State University, Mississippi State, MS.*

She Sells Just Fresh

ROZELYN ABLES DANELLE (VG-82)
2-5 294D 2X 12,470M 4.8% 599F 3.4% 425P RIP
By Able. Her VG-85 dam made 20,710M 922F while her grandam produced 145,840M 6,545F lifetime. *Jerry Emerich, Hillard, OH.*

An EX-90 four-year-old Telestar daughter with an MCD +1,692M sells due in late April to Big Tex. Dam has 650F while the grandam made over 100,000M. *Olen M. Yoder, Montezuma, GA.*

A Top Hornet daughter milking 55 pounds with 5% test at 2-9 out of an EX Maverick with 805F and a VG-86 grandam with 153,750M 6,790F lifetime sells. And, due April 15 to Fayette, a Ron two-year-old backed by two VG dams with 651F and 843F, respectively. *William McGee, Starkville, MS.*

Due one month after the sale to Fayette, a Pender bred heifer. Next two dams VG with over 620F. *MS State University, Mississippi State, MS.*

Other Top-Pedigreed Consignments

By Ron and just scored VG-88, a two-year-old out of a Fayvor with 15,670M 757F. *John T. Patton, New London, OH.*

A Rolling Lea B T Graces Gemini heifer, due in April to Carr Creek Ron Jake, out of a VG Deacon with 747F sells. Next dam made 103,300M 5,169F. *Metzger Farms Inc., Claypool, IN.*

A Telestar senior heifer calf out of an Action sells vaccinated for Johne's with 1/87 PI +677M +$65. Choice grandam produced 697F. *Richard Muehling, Cissna Park, IL.*

An Able yearling whose dam made 2-6 353D 18,200M 5.1% 922F 3.9% 709P will sell. *Bradley Wagoner, Bloomington, IL.*

A Fashion heifer due to a Fayette son in May will sell. Dam and grandam are VG with up to 655F. *Mrs. Jene Mungle, Atoka, OK.*

A Ron daughter due in May out of a VG dam and a grandam with 714F. *Matthew Mungle, Atoka, OK.*

Due at 2-2 in June to Dots Dandy, this Fayette out of a Dandy with 679 sells. Her Leader grandam made 17,490M 921F. *South View Farms Inc., South Whitley, IN.*

A December Fayette out of an 82-point Jeans Jason appraised VG sells. *Doug Wagner, Marissa, IL.*

A Ron heifer with 1/87 PI: +867M +$73, CPI +147 bred to Telestar sells. Next two high-testing dams are Very Good. *Eric Barnhart, Spokane, MO.*

A Prince Extra heifer due in September to Telestar sells. Both dams made over 600F. *Rufus L. Yoder, Montezuma, GA.*

A three-year-old Admiral with MCD +104F out of a VG-84 Quantity sells bred to Fashion. *Allen M. Yoder, Montezuma, GA.*

From Marmarada Farm Inc., Jacksonville, FL. An Able yearling out of a Jupiter with 661F and a VG-84 grandam with 621F. A March Able yearling out of a Telestar with 14,149M. A four-month-old Elvis whose dam produced 619F while the grandam made 19,330M 844F and over 110,000M lifetime.

Due in September to Spring Walk TH Mel, a Captain bred heifer. An October 1986 Dots Dandy out of a Maverick and an August 1986 Admiral out of a Choice will sell. *Calvin Johnson, Jacksonville, FL.*

Due in June to Fayette at 2-0, a Premier out of a Hollirex daughter. And, a Patrician out of a Jeans Jay sells due at 2-0 in September to Fayette. *Brooke Hornback, Elizabethtown, KY.*

A Premier heifer from a VG-84 Hollirex sells due in July to a Telestar son. And, bred to Fayette and due in May a Maverick out of a VG-88 Top Roe with 617F will sell. *Bethany Hornback, Elizabethtown, KY.*

A Johne's vaccinated Fashion heifer whose dam produced 17,310M 803F sells bred to T H Emory. *Ralph Turley, Mansfield, OH.*

Selling a senior calf by Ron out of a Fayette proj. to 2-0 13,070M 702F Act. and backed by a VG-86 Maverick with 665F. James Oechsle, Convoy, OH.

A Welcome In Uppermost heifer due in June out of a Maverick with 624F. Dam and grandam are both Very Good. *Caroline McKenzie and Kim Crye, Cleveland, TN.*

Terms: Cash or a good check on sale day.

Animals tested for Anaplasmosis, TB and Bangs. Mail or telephone bids will be handled in the buyer's interest and may be directed to any member of the sale staff. Trucking to anywhere in the United States can be arranged.

Sale Headquarters: Econo Lodge, telephone (502) 637-9716. Other lodging Executive Inn, telephone (502) 367-6161.

Sale Sponsored By: The Kentucky Department of Agriculture, David Boswell, Commissioner and the Kentucky Guernsey Breeders' Association.

GUERNSEY MARKETING SERVICE

Sale Managed By
RON SERSLAND
MIKE SPRICK
P.O. Box 27410
Columbus, Ohio 43227
Telephone (614) 864-2409

Auctioneer: Ron Sersland, Guernsey Marketing Service, 2105-J South Hamilton Road, Columbus, OH 43227, Telephone (614) 864-2409.

Pedigrees: Erick Metzger, Guernsey Marketing Service.

Ringmen: Mike Sprick, Guernsey Marketing Service, Ed Wright, 10540 Gratiot Road, Saginaw, MI 53946 telephone (517) 781-2967, Audrey Wagner, Route 1, Box 42, Marissa, IL 62257, telephone (618) 295-2992 and Barney Hornback, 707 Sunrise Lane, Elizabethtown, KY 42701, telephone (502) 765-2441.

The Kentucky State Fair and Exposition Center is just off I-65 and I-264 near the airport.

STATE MEETINGS from page 56

Pacific Northwest Meeting

Twenty-two Guernsey breeders from the states of Idaho, Oregon and Washington met November 17 and 18 in Yakima, Washington for the annual Pacific Northwest GBA meeting. President Joe Damon of Bow, Washington presided over the meeting.

First on the agenda was the treasurer's report. The organization's financial statement showed a balance of $9,941.

The youth tour to Expo '86 in Vancouver, British Columbia and northwest Washington was given by Meg Aschoff of Boring, Oregon. Next year's tour leaders will be Seth Spencer of Gresham, Oregon and Donette Elliott of Olympia, Washington.

A review of the Western Guernsey Sire Sale was presented by Ray Orisio of Woodburn, Oregon with 19 head averaging $856 and 15 calves selling for a mean of $418. Thirty lots averaged $3,055 to make the Olympic View Invitational Sale one of the highest averaging sales in the country. Ken Winters of Mabton, Washington will host the Win Crest III Sale on August 1 while Whatcom County will host the junior sale.

Ken Winters, Francis Hertel of Cornelius, Oregon and Andy Baker of Homedale, Idaho indicated that five new young sires with Excellent dams over 20,000 pounds of milk were added to the Western Guernsey Sire line-up.

Plans for the 1988 AGCC Annual Meeting that will be held in Seattle, Washington were discussed. Floyd Sandell of Bellingham, Washington will represent the Pacific Northwest GBA at the 1987 annual meeting in Pittsburgh to promote the 1988 convention.

AGCC Director Mike Lancaster of Lynden, Washington, updated the group on various AGCC activities.

Several other policies were approved during the meeting. The Northwest Guernsey Pipeline will be published on a quarterly basis starting in December. It was voted that the organization would give financial support to the newsletter if needed. The Northwest Queen Contest was allotted $500 and will be funded by a calf raffle. Gloria Edwards of Oakville, Washington and Carol Winters of Mabton, Washington will chair this committee. The Pacific Northwest GBA will cover travel expenses of the northwest directors to the Western Guernsey Sires Annual Meeting in California and pay the treasurer's travel and lodging expenses when clerking a sale.

The slate of officers re-elected for 1987 included: Joe Damon, president; Francis Hertel, Rolly Lincoln of Parma, Idaho and Joe Pritzl of Fruitland, Idaho, vice presidents; Secretary Bob Robinson of Sequim, Washington and Treasurer Don Staehely from Oregon City, Oregon.

SHADYLAWN FARM
DICK BAKER AND SONS
Route 1, Box 1199
Homedale, ID 83628
(208) 337-3917
Visitors Always Welcome!

New Junior AGCC Members

The following youths have been accepted as junior members of the American Guernsey Cattle Club.

California: Richard Silacci, 6235 Lakeville Hwy., Petaluma 94952; William Silacci, 6235 Lakeville Hwy., Petaluma 94952.

Florida: Christopher S. Holcomb, 905 Gambet Place, Seffner 33584; Ryan M. Holcomb, 905 Gambet Place, Seffner 33584; Darrell Roberts, P. O. Box 1306, Okeechobee 33473.

Indiana: Kelly Schoonmaker, Chee Chunk Road, Box 17, Goshen 46526; Christopher A. Weaver, 24417 CR 32, Goshen 46526.

Iowa: Nate Church, Route 1, Cresco 52136; Lester A. Starry, Route 1, Strawberry Point 52076.

Kansas: Stuart F. Ross, RR 1, Box 1, Bennington 67422.

Kentucky: Brooke Lanette Hornback, 707 Sunrise Lane, Elizabethtown 42701.

Massachusetts: Kim Ahearn, West Road, Colrain 01340; Rhonda Dumas, P. O. Box 93, Colrain 01340; Jeffrey P. Grover, 204 Brattleboro Road, Bernardston 01337.

Minnesota: Tom Lentner, RR 2, Foley 56329.

Missouri: Cody Ballay, Verona 65759.

Ohio: Robbie Cooley, 112 Circle Drive, Baltimore 43105; Julie Renner, 17286 Old Lincoln Way, Dalton 44618.

Oklahoma: Lonnie Webb, Route 1, Box 155, Westville 74965.

Pennsylvania: Joel T. Fava, Route 1, Box 379, Scenery Hill 15360; Adam J. Kerber, 99 Timberlane Drive, Herminie 15637; Joseph L. Kerber, 99 Timberlane Drive, Herminie 15637; Susann K. Kerber, 99 Timberlane Drive, Herminie 15637; Tracy S. Kerber, 99 Timberlane Drive, Herminie 15637; Rhonda K. Peterman; Route 1, Muncy 17756.

Texas: Steven Overstreet, Route 1, Cooper 75432; Rudy Vacek, P. O. Box 388, East Bernard 77435.

Wisconsin: Mark John Jacobs, Route 1, Sparta 54656; Timothy Neil Jacobs, Route 1, Sparta 54656; Jared G. Molner, RR 1, Box 221, Hillsboro 54634.

Plan to attend the
Win Crest III Sale August 1, 1987.
WIN CREST FARM
KEN WINTERS FAMILY
Route 1, Box 326, Mabton, WA 98935
Telephone (509) 894-4035

MARKWELL FARM
1492 Pangborn Rd., Lynden, WA 98264
Marvin VanMersbergen (206) 354-3742
Mark VanMersbergen (206) 354-3045
MARKWELL M MELODY (EX-93) GSD
4-02 364D 24,540M 5.3% 1,296F

ROZELYN DM ERNIES ABLE
1/87 PD +762M +27F +$86, PTI +152
1917 ROZELYN FARM 1987
LEON ZWEEGMAN AND FAMILY
9265 Double Ditch Road, Lynden, WA 98264
Telephone (206) 354-4669

ROBINDELL TOP ECSTACY (EX-93 @ 9-6)
OLYMPIC VIEW FARM
656 E. Pole Road, Lynden, WA 98264
MIKE AND HETTIE LANCASTER
Telephone (206) 398-7309
Visitors Welcome

New AGCC Members

The following Guernsey breeders have been accepted as members of the American Guernsey Cattle Club.

Pennsylvania: Kathleen S. & Joseph E. Kerber, 99 Timberlane Drive, Herminie 15637; Douglas A. Layman, 12707 Old Forge Road, Waynesboro 17268; Thunder Bird Farm, Route 1, Box 76, Benton 17814.

South Dakota: Steve Deurmier, Route 4, Mitchell 57301; Terry Fuller Family, Rainbow Acres, R R 1, Box 39, Clark 57225; Troy Opdahl, Route 1, Box 88, Hayti 57241.

Texas: James R. Lumpkin, Route 1, Box 4460, Lufkin 75901.

Wisconsin: Gerald Bissonette, W6974, Hwy 47, Antigo 54409; Timothy J. Duren, Blueview Farms, Route 1, Cazenovia 53924; Donald J. Fanta, Fantas Farm, Route 1, Box 136, Hillsboro 54634; Carl J. Hendrickson, Route 1, Beldenville 54003; Steve & Stan Holcombe, RR 1, Readstown 54652; Maynard Hoff, Maple Spring Valley Farm, 9907 ½ Avenue, Barron 54812; Floyd Kleven, Cherry Lane Farm, Box 90, Eastman 54626; Richard Krause, Krause Farm, Route 3, Box 131, Thorp 54771; Todd A. Krull, Bonduel 54107; Allan & Elaine Olson, Route 2, Curtiss 54422; Bruce A. Peterson, Fair Oaks Farm, Malone 53049; John & Daniel Schultz, Route 1, Box 56, Taylor 54659; Douglas & Lori Schwartz, 4711 Seven Mile Road, Caledonia 53108; H. Bruce Turner, Maple Grove Farm, Route 2, Baldwin 54002.

BEHIND THE BARN from page 56

William Vinson has been appointed Dairy Science Department Head at Virginia Polytechnic Institute and State University in Blacksburg, Virginia.

NESLEKCIM NF FARMS
Max Mickelsen And Ernie Nunes
Don Davis-Herdsman
2400 Pepper Road, Petaluma, CA 94952
Telephone (707) 763-4155 or 795-5083

A Western Guernsey Sire
Young Sire Group Member
Pat Mar Ranch
JO JO FULTON
Route 1, Box 22
Paso Robles, California 93446

Wilsonview Dairy, Inc.
ERNEST, BILL & DON JOSI
2540 Olsen Road N. Tillamook, OR 97141
Telephone (503) 842-2874

MAXVALE GUERNSEYS
Chuck & Cecile McMonigle
16920 123rd Ave. S.E.
Yelm, Washington 98597
Visitors Always Welcome
Telephone (206) 458-5483

Northwest Wisconsin Is The Place To Be On April 11, 1987

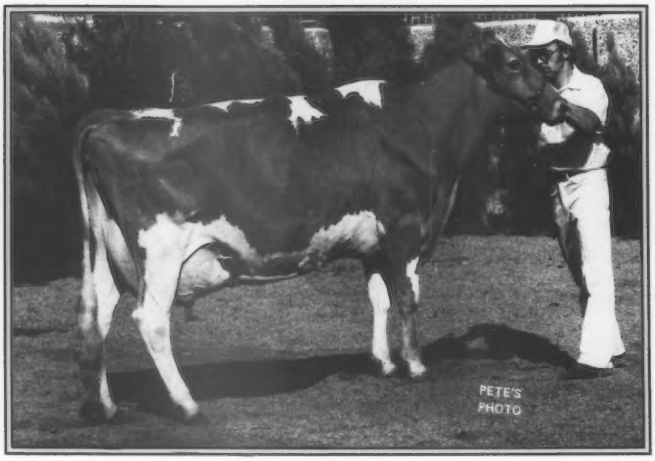

GR-LEVEL GOLD QUANTITY TRISH (EX-93)

4-08 345D 2X 17,680M 6.0% 1,062F
5-10 365D 2X 19,450M 6.2% 1,198F
7-00 365D 2X 17,570M 6.0% 1,047F
8-07 305D 2X 15,010M 6.1% 913F
Lifetime to date 2,315D 103,056M 5.8% 6,026F

MCD +2,002M +283F. Her daughter Level Gold Choice Trixie (VG-86) has 5-01 365D 21,034M 5.7% 1,196F. "Trish" has been superovulated and flushed in December 1986 to Fayette and Kenmir Nances Baker ET.

Selling At The Jensgolden Consignment Sale April 11, 1987

Buyer's choice of Trish's ET offspring resulting from her December flush.

Terms: One-third down the day of the sale, one-third payment due October 10, 1987 and final one-third payment due when calf is picked up.

Also selling a fresh two-year-old Cherie Chuck out of an 86-point Quantity with 15,770M 5.4% 856F in 305D at four years, 10 months. Our farm is located six miles north of Jensgolden Junction. Stop in and see "Trish" and her herdmates!

LEVEL GOLD FARM

THE JENSENS - GENE, LIZ, LYLE & NEIL
Route 1, Balsam Lake, WI 54810
Telephone (715) 857-5405 or 5372

MINNESOTA

State Meeting April 3 & 4 Grand Rapids

MINNESOTA GBA

Semen For Sale
Ten straws of Green Manor Mavis Legend ET

GVIRLORN GUERNSEY FARM

LOREN DAMMANN AND FAMILY
Route 1, Box 117, Plato, MN 55370 • (612) 238-2168

GREEN WAVES SUPERIORS KANDY
5-0 281D 16,020M 4.3% 692F 3.5% 554P

Green Waves Guernseys
WALTER BERNING AND SONS, INC.
11756 80th Street NE, Albertville, MN 55301
Telephone (612) 497-2483

FLOR VICK BT MABEL (VG-85 @ 3-1)
1/87 CI: +284M +7F +$27 +$11CY, CIT +2.0, CPI +64

FLOR-VICK FARM
VICTOR KLAUSTERMEIER AND SONS
R 1, Box 43, Lester Prairie, MN 55354
Telephone (612) 395-2479

EDGEWATER MEADOWS
EDGEWATER TWL GOLDEL (EX-90)
5-1 305D 19,650M 4.9% 964F

TOM LUEBKE
5385 Co Rd 123
Mayer, MN 55360
Telephone (612) 657-2149

CROSS LEA GUERNSEYS
"Home of High-Testing Purebred Guernseys"
GENE CROSS AND FAMILY
Route 1, Sherburn, Minnesota 56171
Telephone (507) 695-2923

Visitors are always welcome to vacation and see our Guernseys in beautiful northern Minnesota.

Carlton County GBA
Producers of Golden Guernsey Milk

Using Top Guernsey Sires Commend AGCC Programs

Schulzland Guernsey Farm
JONATHAN AND TIMOTHY SCHULZ
1807 Ninth Avenue, Edgar, WI 54426
Telephone (715) 443-2655

We believe in the progressive way to market milk . . . Cheese Yield Pricing!

MANY HILLS GUERNSEY FARM

LARRY AND AUDRIAN MCCABE
Route 1, Blair, WI 54616 • Phone (608) 525-7387
3½ miles South of Blair on Route 53

Visitors Welcome

PINE RIDGE FARM
CHRIS SKAAR AND SONS
Route 3, Hayward, Minnesota 56043
Telephone (507) 373-9233

Registered Guernseys

LANGMANOR

Bred Heifers For Sale
Top AI Sires • Johnes Vaccinates
TOM & MARGARET BURLINGHAM
N1718 Hwy E, Palmyra, WI 53156 • (414) 495-2722

WISPRIDE TELESTAR ALISHA (VG-88 @ 3-7)
2-03 305D 15,370 4.4% 677F

Wispride Guernseys
CHARLES "PETE" KNIGGE & FAMILY
4577 Poygan Ave., Omro, WI 54963
Telephone (414) 685-5895

SUN DALE FARM
GORDON G. TURNER
4135 South Hemlock Rd.
Hemlock, MI 48626
Phone (517) 642-5443
A Herd Established In 1908

JR. ALL-AMERICAN from page 25

ling Heifer. Named the junior champion at NJS-Louisville, this Fayette daughter also won her class at NGS-Harrisburg.

Back in the winner's circle with ownership in both the Junior All-American and runner-up senior yearlings was Eli T. Ayars. Taking the upper hand by a mere five points was Homesteed Emory Cecelia, the class winner at NJS-Louisville and red ribbon recipient at two of the national open shows. This Emory daughter's herdmate, Mayflowers Honor Mystic, came next in the voting with more Junior All-American votes and a total of 94 points. She had been recognized during the show season as first winter yearling and reserve junior champion female at NGS-Madison. Her sire is Land Of Living Jennys Honor. The highest Honorable Mention honors were bestowed upon Mungles Nelidas Casual, an award winner from one year ago. This Oak Crest Nelidas Casual progeny ranked fourth at NJS-Madison and NJS-Louisville for owner Jennifer Davis of Pierce City, Missouri. Paula M. McDowell of Magnolia, Kentucky owns the final heifer honored in this age division. McDowell Farms Fayette Nichole by Fayette, won the intermediate yearling class at Kentucky State Fair and stood fifth at NJS-Louisville.

Awards Given To 19 Milking Females

The youngest cow in the junior two-year-old cow competition gathered 107 points to be the logical Junior All-American victor. A Homesteed Derby Billy daughter, Mid Acres Billy Fawn became Jennifer Davis' second junior contest award winner. Blue ribbons at both NGS-Louisville and NJS-Madison earned her this year's title. She also attained All-American Junior Two-Year-Old status. The 1986 Reserve All-American Junior Two-Year-Old also received the judges support for the reserve position in junior competition. Harmony W Volcano Crinkle was given the white ribbon at NJS-and NGS-Louisville and won her class at both the Kansas and Tulsa state fairs. Scott Hjetland of Topeka, Kansas showed this Win Crest Hornets Volcano offspring. GR-Rocky Glade Alstar Premier came next in the voting for owner Noel B. Alden of Woodbine, Maryland. A Western Glow Alstar Premier daughter, her show triumphs include reserve grand champion female at NJS-Harrisburg.

Kenmir Premier Landon was the father of the 1986 Junior All-American Senior Two-Year-Old Cow. Valley Set L Hester, shown by Kari J. Wenger of Goshen, Indiana topped the NJS-Louisville class and was grand champion at the Mid-West Guernsey Classic. A mere 11 points behind her was South Carolina nominee Marfred Emory Devine. This Emory daughter finished second at NJS-Louisville and fourth in the open division. Herby D. Lutz's Reserve Junior All-American entry also received Honorable Mention All-American acknowledgement. Two more individudals qualified for Honorable Mention Junior All-American citations; Clover Leaf TH Blizzard and Jinest Acres J Sally. They lined up one, two at NJS-Madison, respectively. Linda Schrock of Goshen, Indiana was on the halter of the TH Emory daughter that was reserve grand champion at NJS-Madison while Brent Clements of Stoddard, Wisconsin exhibited the Lone Palm Jeans Jay daughter.

Mungles L Hornet Wait is the first of two individuals that garnered unanimous Junior All-American recognition. This first place three-year-old and reserve grand champion female of both NGS-and NJS-Louisville took the lead by more than 80 points. Heidi Kay Griggs is recorded as the owner of this Mungles Luellas Hornet offspring. Iowa State Fair grand champion, Goldenrose KH Bambi filled the runner-up position. By Red Hill King Henry, she was exhibited by Tracy J. Heinemann of

Page 64

Goldenrose Guernsey Farm
1986 Reserve Junior All-American

Tracy Heinemann

GOLDENROSE KH BAMBI
3 Yr. 326D 14,030M 5.2% 728F 3.7% 515P
1986 Reserve Junior All-American Three-Year-Old Cow. By King Henry and out of Goldenrose V Beverly. Owned by Tracy J. Heinemann.

District I Show
First three-year-old cow, grand champion, youth show. Second three-year-old cow, reserve champion female, open show.

All-Iowa FFA Show
First three-year-old cow, 1st best udder, grand champion. Second best udder of all breeds.

Bremer County Fair
First three-year-old cow, grand champion Guernsey. Supreme champion of all breeds.

Blue Ribbon Show
First three-year-old cow, grand champion, open class.

Iowa State Fair
First three-year-old cow, best udder, grand champion, youth show. First three-year-old cow, best udder, grand champion, open show.

National Dairy Cattle Congress
First three-year-old cow, grand champion, youth show. First three-year-old cow, reserve grand champion, open show.

Goldenrose Guernsey Farm
1948-1987
THE HEINEMANNS - Route 1, Readlyn, Iowa 50668
KENNETH W. AND PEARL — Telephone (319) 279-3627
GARY D., MARY, TRACY & TROY — Telephone (319) 279-3613

Another Victorious Year

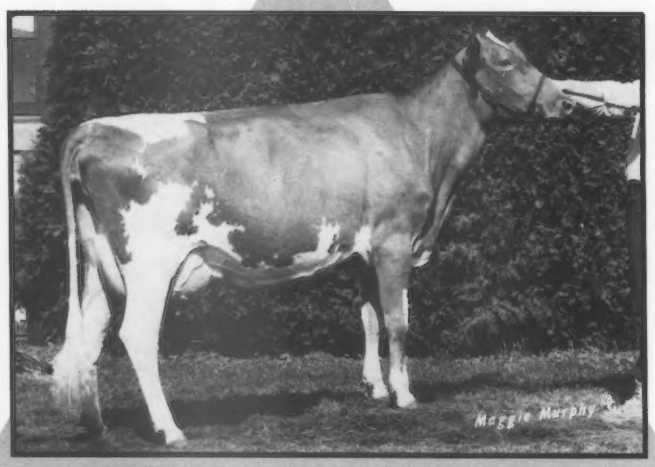

CHEDCO D VICTORIA (EX-91 @ 3-8)

1986 Honorable Mention Junior All-American Three-Year-Old Cow. 1985 Junior All-American Junior Two-Year-Old Cow. In 1986 she was first three-year-old, grand champion of both the 4-H and open shows, St. Lawrence County Fair; first, reserve grand champion, New York State Fair 4-H Show; second, first BU, New York State Fair. By Deacon and out of a VG-86 Top Hornet while the next dam is 83 points with records to 741F.

Appraised 91 Points At 9-3

CRYSTAL ROCK MARINES LIBERTY (EX-91)

5-0 305D 17,870M 5.2% 925F DHI

By McDonalds Top Marine. She has daughters by Telestar, Fabian and Fayette.

Victoria's successful tanbark record, highlighted with her and "Liberty" being appraised 91 points, made this last year an exciting and fulfilling one.

NORTH-OF-DIXIE

DAVE & TERI MARTIN
ERIN, PATRICK, RYAN & STACY
Visitors Welcome Box 68, RR 3
Telephone (315) 287-3609 Gouverneur, NY 13642

JR. AA from page 63

Readlynn, Iowa. A Welcome Choice Admiral individual owned by Kurt Wachtel of Big Prairie, Ohio came next. She earned the Honorable Mention award with her white ribbon finish at NJS-Louisville. The 1985 Junior All-American Junior Two-Year-Old Cow, Chedco D Victoria, came back in award-winning form. This Lyrene Wistar Deacon daughter attained Honorable Mention recognition this year. Patrick Kelly Martin's cow took home the red ribbon at both NJS-Harrisburg and New York State Fair.

Returning from reserve honors last year, Valley Set Fayvor Julie was voted the 1986 Junior All-American Four-Year-Old Cow. Kari Wenger's second award-winning milking-aged female was sired by Fayvor and won her class at NJS-Louisville. Another Fayvor daughter from Sparta, Wisconsin stood first at NJS-Madison and the Wisconsin State Fair Junior Show. Named Reserve Junior All-American Four-Year-Old, Dutch Mill Fayvors Kim was exhibited by Timothy Jacobs. Rounding out this group was Primrose Lanes B Pom Pom, a Top Hornet granddaughter owned by Emily Alden of Woodbine, Maryland. She was selected third place individual at NJS-Harrisburg while topping her Maryland State Fair 4-H show class.

Two Fayvor daughters rose to the top in this aged cow class. Dewberry Farms Fayvors Likable continued her winning ways by being named unanimous Junior All-American Aged Cow. She was also selected 1986 All-American Aged Cow by a sizable margin. Owned by Karla Halbert, she attained two national show grand champion titles in both junior and open shows during her 1986 tanbark season. Jim Vilter of Hartland, Wisconsin owns the NJS-Harrisburg grand champion that was voted into the Reserve Junior All-American slot. Red Hill M Marcey received the red rosette at NGS-Harrisburg and NJS-Louisville. She has been recognized in All-American competition before with Honorable Mention honors. Nine-year-old show veteran Spring Walk Hornets Pearl was back after her All-American win a year ago. This Top Hornet daughter was the judges choice for highest Honorable Mention after heading the dry cow class at NGS-Harrisburg and standing third at NJS-Louisville. She is owned by Charlotte Wachtel of Big Prairie, Ohio. The final award winner in the 1986 Junior All-American Contest was Double A Royal Dolly, a Schwinghamer Farm Quantity daughter. Pearl's herdmate, this eight-year-old cow exhibited by Kathy Wachtel, finished third at NJS-Harrisburg.

Accompanying this report is a table giving the complete vote of the judges and pictures of the Junior All-Americans.

Oops

In the Laeschland Farm ad on page 53 of the February 5 *Journal*, the information under the pictures of Laeschland Baron Belda and Laeschland FN Bambi was inadvertently switched. Moreover, the herd assistant is William Bruger.

We invite your visit to talk Guernseys and enjoy some good Kentucky hospitality.

Branstetter Dairy
FOWLER BRANSTETTER FAMILY
P.O. Box 221, Edmonton, Kentucky 42129
Telephone (502) 432-5184

KENTUCKY SPRING SHOW & SALE
April 3-4, 1987 • Louisville, KY
KENTUCKY GBA
President - Botts Walker, Glascow
Secretary - Patty Holbert,
Rt. 2, Box 674F, New Haven 40051

SLATEWAY TOP PILOT IMAGE (VG)
1/87 CI: +803M +27F +$88 +$72CY, CPI +157
SLATEWAY FARM
BILLY P. AND MARY H. SLATER
26521 Howard Chapel Dr., Damascus, MD 20750
Telephone (301) 253-5237

Update On Guernsey Young Sire Programs

NEW YOUNG SIRE

Dairybelt Guernsey Sires

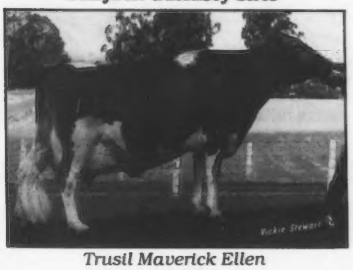

Trusil Maverick Ellen
Trusil WCA Marcus

Trusil WCA Marcus, a bull bred by Truman Silacci of Petaluma, California, is being proven through Dairybelt Guernsey Sires in conjunction with Landmark Genetics. Semen has just been released on this September yearling Welcome Choice Admiral son with a January 1987 pedigree index of +449M +20F $57 +11P +$51CY, PDT +0.4, PTI +110 and genetic indexes of +787M +30F +$91 +22P +$85CY, PDT +0.8, PTI +181.

His dam, an 88-point Olympic View B Maverick daughter, has January 1987 cow indexes of +803M +28F +$90 +27P +$92CY, CIT +0.6, CPI +183 and a Modified Contemporary Deviation +6,489M +245F +70P. She completed a three year, eight month lactation of 23,300M 4.6% 1,076F in 365 days. Her third lactation totals are 305D 23,250M 4.6% 1,069F.

The Very Good maternal grandam has completed lifetime totals of 155,920 pounds of milk and 6,290 pounds of butterfat.

Lake Central Guernsey Sires

Shenmont Admiral Hero ET
Spring Walk T Hope

Shenmont Admiral Hero-ET, a young sire bred by Daniel W. Brubaker of Dayton, Virginia, is being proven through Lake Central in conjunction with NOBA. Semen has been released on this February 1986 Welcome Choice Admiral Son with a January pedigree index of +602M +26F +$75 +16P +$69CY, PDT +0.7, PTI +148 and genetic indexes of +884M +40F +$114 +23P +$105CY, PDT +1.1, PTI +226.

His dam, an 88-point Maurana Wis Telestar daughter, has January 1987 indexes of +997M +49F +$135 +29P +$131CY, CIT +1.2, CPI +274 and an MCD +3,403M +144F +72P. She produced at four years, three months 16,030M 4.8% 777F in 305 days. She also has completed two more records over 730 pounds of butterfat.

Her maternal sister is 85 points and has 2-3 305D 21,540M 4.5% 968F. The maternal grandam is EX-91 with four records over 20,000 pounds of milk and 1,070 pounds of butterfat. This high-indexing individual has an MCD +7,714M +443F +229P.

Willows Fayette Nassar

Willows Fayette Nassar, a bull bred by Kenneth Garber of Willow Street, Pennsylvania, is being proven through Lake Central Guernsey Sires in conjunction with NOBA. Semen has just been released on this September 27, 1985 Dutch Mill Telestars Fayette son with a January 1987 pedigree index of +710M +25F +$79 +21P +$76CY, PDT +1.6, PTI +172 and genetic indexes of +810M +32F +$96 +28P +$99CY, PDT +1.8, PTI +213.

His dam, an 86-point Maurana Wis Telestar daughter, has January 1987 cow indexes of +633M +34F +$91 +28P +$105CY, CIT +0.7, CPI +199 and an MCD +3,707M +221F +178P. At 2-9 she produced a two year, nine month record of 17,260M 4.7% 819F 3.7% 646P in 305 days. Her second lactation totals are 305D 15,990M 5.2% 826F 4.0% 633P.

The maternal grandam sired by Housleys Dari Fayvor made two records over 18,000 pounds of milk and 830 pounds of butterfat.

Johne's vaccinate breeding-age animals for sale.

WHEATLAND FARM
GILBERT WRIGHT, JR.
R 1, Box 180, Shepherdstown, WV 25443
Telephone (304) 876-6530

The Breakthrough In Guernsey Genetics

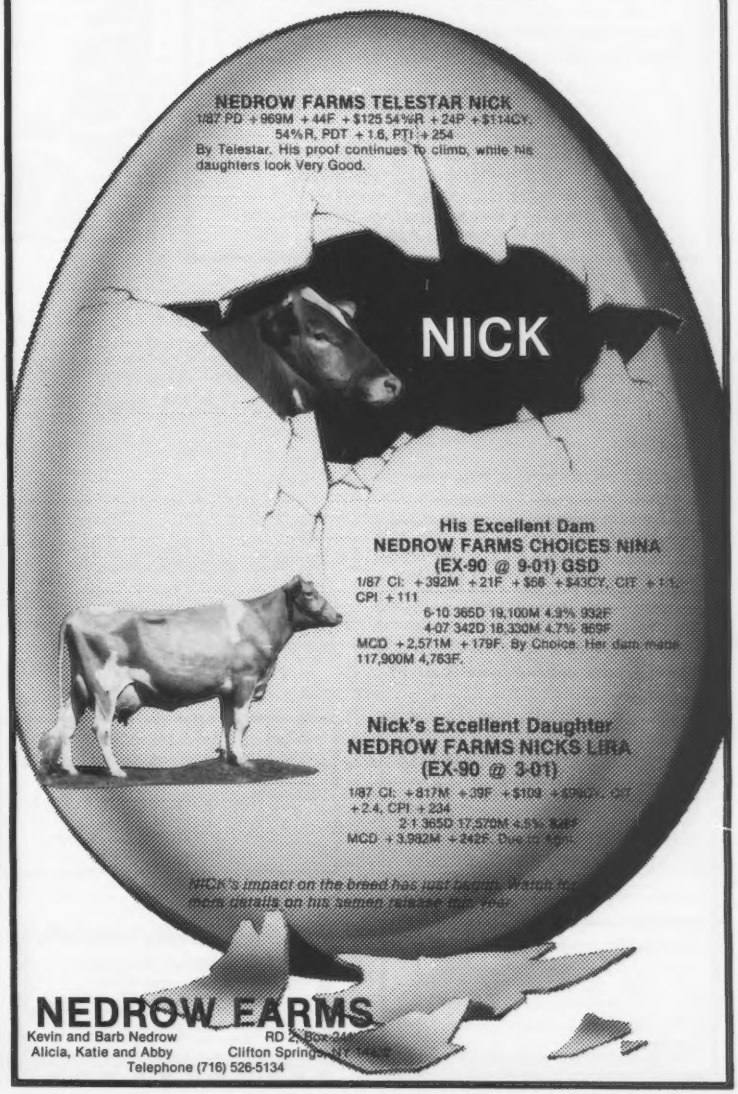

Bound For The Ohio State Sale

PRIDE-N-JOY FARMS ABLE BRITTA
Born June 26, 1986. By Able.

Her Fayvor Lad Dam
PRIDE-N-JOY FARMS LAD BRILLA (VG-83)
2-2 222D 12,650M 539F 423P
305D 18,340M 688F ME

PRIDE-N-JOY FARMS EMORY WILLIE
Born July 23, 1986. By Emory and from:
PRIDE-N-JOY FARMS M WILLA (D-78)
5-2 253D 13,680M 515F 421P
305D 16,260M 675F ME

We are proud to offer these two fine individuals at the Ohio State Sale on March 21 in Mansfield, Ohio.

Pride-N-Joy Farms
THE PAUL RIEGEL FAMILY
9791 Lancaster-Circleville Road, Amanda, OH 43102
Telephone (614) 969-2166

With Gratitude

Words are so inadequate to express our appreciation for all the kindness shown our family in the tragic loss of our beloved son and brother Dale. To all who remembered Dale with memorials and floral tributes, and to all who have sent loving messages both at the time of his death and at Christmas, we say a big thank you to you our Guernsey friends.

SANFORD & ARLENE STAUPE
PAT & LYNN
CROWN HILL FARM
Route 2, Box 98
Preston, Minnesota 55965
Telephone (507) 765-2217

Congratulations to Robbie Cooley and Penny Lane Rons Naomi-HM Open and Jr. AA Summer Yearling.

BLA-ARL GUERNSEYS
THE CROSSERS
10774 Gavers Road, Hanoverton, Ohio 44423
Telephone (216) 223-2169

Bred Heifers And Cows F•O•R S•A•L•E

December RHA 84 Cows
13,083M 4.8% 628F 3.9% 504P

GILL GUERNSEY FARM
Ralph Gill and Sons
Ed Gill (216) 435-4153
1795 East Pleasant Home Road
Creston, Ohio 44217

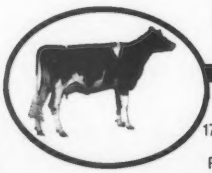

Renwind Farm
TED RENNER
AND FAMILY
17286 Old Lincoln Way
Dalton, OH 44618
Phone (216) 828-2604

THE JOHN RICHARDSON FAMILY
BALMORAL FARMS
Route 4, Box 57, Wapakoneta, OH 45895
Telephone (419) 657-6647

Visitors Welcome
R-WAY GUERNSEYS
REED & JANET BATES & FAMILY
5029 SR 305, Southington, OH 44470
Telephone (216) 898-7195

DA-BREN FARMS
RICHARD & BERNITA SHOWALTER
Route 2, Box 117, Convoy, OH 45832
Telephone (419) 749-2352
Jim Oechsle • Herdsman

When you next are looking for top Guernseys, be sure to look for the Bigger, Better, Buckeye-Bred Brand!
Ohio Guernsey Breeders' Assn.
Martha Turley, Executive Secretary
1030 Marion Road, Mansfield, OH 44906
Telephone (419) 756-2571

Home of the 1986 AA Jr. Best Three Females and AA Best Three Females
Spring Walk Farm
FLOYD & WILLIAM WACHTEL & FAMILIES
Big Prairie, Ohio 44611
Floyd (216) 378-2275
William (216) 378-2273

Visitors Welcome - Friends Expected
Marodore Farm
LEE KOHLER AND FAMILY
5745 Burchey Road, Baltimore, OH 43105
Telephone (614) 756-4533

Oberland Farms
11177 Kinsman Road, Box 207
Newbury, Ohio 44065
Telephone (216) 564-5457
13 miles East of I-271 on Route 87
Visitors always welcome!

Yost Guernseys
PETER AND CHRIS YOST
BEN, TOM AND ANNE
6300 Rosedale-Milford Ctr. Rd.
London, Ohio 43140
Telephone (614) 857-1011

1987-88 Guernsey Directory

This Guernsey Directory will eliminate wasted time spent shuffling through piles of papers, farm newspapers and bills to find a Guernsey breeder's address or telephone number. The Guernsey Directory is designed to be a personal guide to the names, addresses and telephone numbers of breeders, state Guernsey officers, sale managers, auctioneers, AI organizations and leading agricultural colleges. It will be published for the first time in the June 25 issue of the *Guernsey Breeders' Journal.*

Guernsey enthusiasts have until APRIL 4, 1987 to reserve a place in the Guernsey Directory.

Who Can Be Listed?

ANYONE CAN, if you are:

- A Guernsey dairyman living in the United States or Canada;
- A sale manager or auctioneer;
- A supplier of other dairy-related services, or
- An AI organization supplying Guernsey semen in the states or Canada!

How Much Does It Cost?

A position in the Guernsey Directory will be a $25 investment. Based on the directory's "life" of 18 months, that is less than $1.50 a month. Sign up for the 1987-88 directory and we will guarantee that you can renew in 1989 for $25! (Otherwise the price will be increased in the 1989 listing.) *Make checks payable to the American Guernsey Cattle Club.*

What Will It Look Like?

Take a look at the sample listing printed at the right. The directory will carry the information needed the most by an interested party. The data is not likely to change until the next directory is published. Therefore, this directory will include:

- Your farm name,
- Names of the owners/operators,
- Complete mailing address,
- Telephone number(s),
- The location of your farm (i.e., located 6 miles north of Pleasantville),
- And, the number of milking cows in the herd.

A cross-reference of the farm location on a suitable map, so others can quickly see where you are located, will be inserted.

The directory will also cross-reference owners names with farm names, to make the Guernsey Directory even more useful!

Why Should My Farm Be Listed?

The Guernsey Directory will be the Who's Who of the breed for the next year-and-a-half.

Be listed for the potential buyer who wants to invest in Guernseys. He will be able to find a telephone number quickly and easily in the Guernsey Directory.

Be listed for the milk marketing cooperative that wants to find a load of high-solids milk for a cheese plant. Clusters of herds will be readily identified on the maps.

Be listed for Guernsey enthusiasts who may be traveling through your area and want to stop in for a visit.

If the name of your farm is in the Guernsey Directory, it will be recognized and remembered.

W Y O M I N G

President: John Doe, Pleasantville
Secretary: Barbara Smith
Rt. 7, Box 407
Prosperous 87878

1. **FAMILY FARMS INC.,** Smith Brothers—James, Peter and Michael. Rt. 7, Box 400, Prosperous 87878. (900) 555-1111 barn, (900) 555-1334 James, (900) 555-2000 Peter, (900) 555-2555 Michael. Farm located 10 miles east of Prosperous. 100 milking cows. TPE herd.
2. **TOP GUERNSEY FARM,** John and Mary Doe and Family. 100 Sunny Lane, Rt. 3, Pleasantville 88888. (900) 555-5555 house, (900) 555-5556 barn. Farm located 6 miles north of Pleasantville. 50 milking cows, TPE herd.

ACTUAL SIZE TO BE PRINTED

How Will This Be Circulated?

Nearly 3,000 copies will be inserted in the June 25, 1987 issue of the *Guernsey Breeders' Journal.* The directory will be pre-stapled for easy pull-out and use. Additional copies will be printed to be used . . .

. . . by the AGCC, in answering inquiries about where Guernsey herds are located;
. . . by members of your state organization;
. . . and, by YOU!

In addition, the Guernsey Directory will be mailed to every new member of The American Guernsey Cattle Club with his/her membership certificate and given to any new buyer at a sale managed by the Guernsey Marketing Service.

The Guernsey Directory will save time, telephone calls and money when YOU need to contact someone about a Guernsey matter. The Guernsey Directory will bring visitors and/or better yet, customers to YOUR farm.

Be a part of this first Guernsey Directory. Return the coupon below by Saturday, April 4. RESERVE YOUR SPACE TODAY!

CLIP AND MAIL TODAY!

To the American Guernsey Cattle Club, P.O. Box 27410, Columbus, Ohio 43227 or call (614) 864-2409.

YES! We want to be included in the 1987-88 Guernsey Directory. Enclosed is my check for $25.

Farm Name _____

Owners/Operators _____

Address _____ **Phone** _____

Town _____ **State** _____ **Zip Code** _____

Location _____

(Response limited to space provided)

Number of milking cows _____ TPE ☐ DHIR ☐

Do you need assistance with your registrations? YES ☐ NO ☐

Junior All-American Winners

Hornback Farms Fayettes Patsy, 1986 Junior All-American Junior Heifer Calf.

Sunnydell BT Misty, 1986 Junior All-American Senior Heifer Calf.

Laeschland Fashion Design, 1986 Junior All-American Junior Yearling Heifer.

Mid Acres Billy Fawn, 1986 Junior All-American Junior Two-Year-Old.

Mungles L Hornet Watt, 1986 Junior All-American Three-Year-Old Cow.

Dewberry Farms Fayvors Likable, 1986 Junior All-American Aged Cow.

Green Moor Betsys FL Bliss, 1986 Junior All-American Intermediate Heifer Calf.

GR-Pine Grove Fayette Pattern, 1986 Junior All-American Summer Yearling Heifer.

Homesteed Emory Cecelia, 1986 Junior All-American Senior Yearling Heifer.

Valley Set L Hester, 1986 Junior All-American Senior Two-Year-Old Cow.

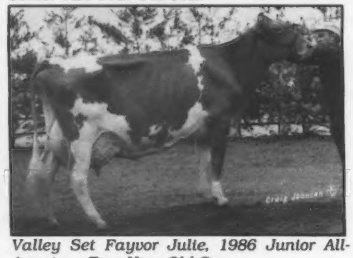

Valley Set Fayvor Julie, 1986 Junior All-American Four-Year-Old Cow.

OBITUARIES from page 59.

Dorothy Smith

Mrs. Dorothy Smith, 82, of Baraboo, Wisconsin passed away August 27 following an accident at her home. She was a member of the Baraboo Church of God where she sang and played piano for the choir. Survivors include her husband, Cecil, a stepdaughter and two stepsons.

Statement Of Ethical Standards

Approved by the Purebred Dairy Cattle Association

1. It is the duty and responsibility of each breeder and owner of purebred livestock to provide documented evidence of each and every abnormal offspring to the respective breed registry association in accordance with policy established by the respective board of directors. Willful failure to report abnormal offspring is a breach of ethical conduct.

2. It is considered the professional ethical responsibility of persons providing support services to breeders (including but not limited to breed association personnel, AI organization personnel, veterinarians, consultants, breeders' agents and employees, etc.) to provide documented evidence of each and every abnormal offspring. This documentation is to be provided to the respective breed registry association in accordance with policy established by the respective board of directors. Willful failure to report abnormal offspring is a breach of ethical conduct.

3. It is the duty and responsibility of breed registry associations to maintain a record-keeping system of reports which respects the confidentiality of reports and to make information available in accordance with the bylaws and the policy and procedures prescribed by the board of directors.

This statement is made in the belief that it is in the best interest of the respective breeds and breeders of purebred livestock. It is made in the belief that it will serve the position of those who have taken the more difficult, positive, open approach to this fundamental concept of ethics in the improved breeding of livestock. In the long run, all serve to gain from this policy, but only to the degree that all cooperate in the acceptance and enforcement of this policy.

KINGSTREE FARM
Kenneth and Judy King
and Family
RR 4, Box 325 • Hutchinson, KS 67501
Telephone (316) 663-1470

Atlasta Farm
JOHN, DONNA & ROBBIE SALAVA
R 1, Box 147, LeRoy, Kansas 66857
Telephone (316) 964-2615

HARMONY W VOLCANO CRINKLE
1986 Res. Jr. AA and HM AA Jr. Two-Year-Old
PURE GOLD GUERNSEYS
BOB, NANCY, SCOTT &
HEATHER HJETLAND
2030 Sims, Topeka, Kansas 66604
Telephone (913) 273-0479

Make your Guernsey Directory reservation today. Deadline April 1.

New York State Meeting

Saturday April 4, 1987 • Holiday Inn • Jamestown, NY

Banquet Reservations

Name _____

Number attending banquet _____

Mail or telephone reservations to:
Lawrence Hooker
RD 2, South Dayton, NY 14138
Telephone (716) 988-7747
Deadline Wednesday, April 1

Schedule of Events

10:00 a.m.	Board of Directors Meeting
10:00 a.m.	Youth Meeting
2:00 p.m.	Annual Business Meeting
5:00 p.m.	Social Hour
6:00 p.m.	Annual Banquet and Queen Coronation.

New York State Spring Classic

Saturday, April 18, 1987 • 12:30 p.m. • Cortland Sales Pavilion •Cortland, NY

From A Past Sale
Twice Jr. All-American Nominee

CHEDCO D VICTORIA (EX-91 @3-8)
1986 Honorable Mention Junior All-American Three-Year-Old Cow. 1985 Junior All-American Junior Two-Year-Old Cow. She sold in the 1984 calf sale. Now owned by Patrick Martin of Gouverneur, New York.

Great Potential From The Mamby Family

CHEDCO H MAXIE

Born September 9, 1985. This nice yearling is by Top Hornet. Her dam, Chedco Dairmost Maxie (VG-87) made records to 15,790M 811F. Next dam "Mamby" (EX-91) made 819F.

A High-Indexing Two-Year-Old

NEDROW FARMS ADMIRALS MUSIC

Born March 3, 1985. By Admiral. Her 1/87 PI: +602M +26F +$75 +16P +$69CY, CIT +0.7, CPI +148; GI: +611M +28F +$79 +16P +$72CY, CIT +0.9, CPI +158. Her dam is a VG Telestar daughter while the next dam is also VG with 15,430M 719F.

The 1987 Edition Offers . . .

25 calves and 25 bred heifers or young milking females. Consignments from top Guernsey herds throughout New York and New England. New York junior members will receive a $50 rebate on calves purchased.

Auctioneer: Ron Sersland GMS
Columbus, Ohio (614) 864-2409
Pedigrees: Erick Metzger GMS
Columbus, Ohio (614) 864-2409
Ringmen: Roland Ripley, Cortland, NY (315) 496-2281
Mike Sprick, GMS (614) 864-2409

Sale Sponsored By
NEW YORK GUERNSEY BREEDERS' COOP
Robert Holcomb, Greene - President
Paul Fleming, Auburn - Vice President
Barb Nedrow, Clifton Springs, Treasurer
Roland Ripley, Cortland, Secretary

GUERNSEY MARKETING SERVICE

Sale Managed By
GUERNSEY MARKETING SERVICE
Ron Sersland, Marketing Director
Mike Sprick, Marketing Specialist
P.O. Box 27410
Columbus, Ohio 43227
Phone (614) 864-2409

LCGS from page 65

Vunderquelle Pearl
Tag Lane Ad Panther-ET

Tag Lane Ad Panther-ET, a bull bred and owned by Thomas A. Griswold of Ixonia, Wisconsin, is being proven through Lake Central Guernsey Sires in conjunction with ABS. Semen has just been released on this October 19, 1985 Admiral son. His pedigree index is +279M -.01% +12F +$36 -.04% +5P +$29CY, PDT +0.4, PTI +69. His genetic indexes are +555M +.07% +34F +$89 -.04% +15P +$83CY, PDT +1.3, PTI +174.

His Excellent, Gold Star Dam by Happy Hill King has July indexes of +396M +38F +$86 +14P +$89CY, CIT +1.7, CPI +179 and an MCD of +6,591M +448F +244P. She has lactations up to 4-6 365D 25,330M 5.9% 1,491F 3.8% 952P. Her next record was over 22,000 pounds of milk and 1,100 pounds of butterfat. One of her daughters is Excellent with 734 pounds of butterfat to her credit.

The next dam is a Very Good, Welcome Flashs Hollirex daughter with 7-11 365D 23,850M 5.1% 1,227F 3.6% 863P. She also has a 91-point daughter that made 23,260 pounds of milk and 1,118 pounds of butterfat.

Sales

Hamhurst Farm Complete Dispersal

The Hamhurst Farm Complete Dispersal was held October 15 at the farm site near Burkeville, Virginia. Owned by John Hamilton and Pat McCann, Hamhurst Associates, the 80 registered Guernseys crossed the auction block for an average price of $657.45. This 70-year-old herd attracted buyers from 10 states.

Hamhurst Jay Deer received the highest finalist bid at $2,500. This four-year-old Lone Palm Jeans Jay daughter produced 2-6 305D 15,900M 614F 549P. She sold three months fresh to James L. Peck and Family of West Manchester, Ohio. Her two-month-old daughter by a Telestar son sold for $525 to Vincent W. Aaron of Virginia.

The second high-seller of the day was a Lone Palm Telestar Jubilee two-year-old with 4,657 pounds of milk and 212 pounds of fat in 126 days. She sold due in April to FLF Telestar Ethel Elvis. Her Metzger Top Roe dam made records to 594F while the Double Emory grandam produced 15,560 pounds of milk and 708 pounds of butterfat.

This dispersal was managed by the Merryman Company with John Merryman crying the sale and R.A. McLaughlin reading pedigrees. Following is a summary of the sale.

A Wise Decision To Make

Planning For The Future

It's Important To Remember Family and Friends. A Good Way In Which To Do This Is Through A Memorial Contribution To The...

GUERNSEY FOUNDATION
(Federal ID Number 23-705-9684)

It will be a tax-deductible gift that keeps on giving. Creating a brighter future for the dairy industry and the Guernsey breed.

For More Information Contact A Foundation Officer

J.F. Cavanaugh, P.O. Box 27410, Columbus, OH 43227, (614) 864-2409

W. Lee Moore, Jr., chairman, 1104 Praetorian Bldg., 1607 Main St., Dallas, TX 75201, (214) 748-2895

Daniel Brubaker, 150 W. Mosby Rd., Harrisonburg, VA 22801, (703) 434-4384

Myron Erdman, RR 1, Box 85, Chenoa, IL 61726 (815) 692-3090

SUMMARY

No. Head		Total	Average
54	Cows	$43,375.00	$803.24
7	Bred Heifers	4,085.00	583.57
18	Open Heifers	7,805.00	410.78
80		$55,265.00	$690.81

Hamhurst Farm Complete Dispersal, October 15, 1987, Burkeville, Farm.

James L. Peck and Family, West Manchester, OH

Hamhurst Jay Deer (9/82) $2,500
S: Lone Palm Jeans Jay
Shenmont Farm, Inc., Dayton, VA

Hamhurst Jubilees Lulu (10/83) 1,500
S: Lone Palm Telestar Jubilee
Ron Jones, Wauzeka, WI

Hamhurst Billy Cookie (8/80) 1,350
S: Kellogg Chiefs Billy
William Askew, Hilmar, CA

Hamhurst C Billy Wilma (8/82) 1,350
S: Kellogg Chiefs Billy
Hamhurst Associates, Burkeville, VA

BEAUTY VIEW SUPERIOR MABEL (VG-84)
5-3 364D 21,120M 4.2% 886F 3.5% 737P

Beauty View Farm

TOM KONECKY FAMILY
Route 2, Wahoo, Nebraska 68066
Telephone (402) 642-5563
3½ miles West of Wahoo on H92

You have the opportunity to have a good supply of proven sires by using young sires today!

GUERNSEY QUIZ BOWL CONTEST

A Guernsey Quiz Bowl is a contest where teams of four members compete against each other. Competition points are awarded for correctly answering questions about the Guernsey industry and dairy-related areas. The contest will be held in conjunction with the American Guernsey Cattle Club annual meeting in Pittsburgh, Pennsylvania. Prizes will be awarded.

ELIGIBILITY

1. Each state may enter one Junior Team and one Senior Team. A team will be comprised of four members. One or more alternates may be entererd as substitutes.
2. Team members must be state and national AGCC members.
3. All teams must designate a team captain and a coach.
4. Senior team members must not have reached their 21st birthday by January 1, 1987. Junior team members must have been born from January 1, 1972 through December 31, 1978. Junior-aged team members may compete on the Senior team, but may only compete on one team.
5. An individual may not be on the winning team more than two years.
6. Entry forms requiring birthdates of each member must be received by the American Guernsey Cattle Club on or before April 15, 1987.

QUIZ BOWL RULES

1. Teams will compete in a series of one-on-one elimination contests until the top team is chosen. Teams will be assigned to the first round of competition before the contest. Some teams may be awarded byes during the elimination as a part of the assignment process.
2. Competition between teams will be in two phases.

PHASE I: Each team member will be asked three general dairy questions in rotation. Each are worth 10 points with no deduction for incorrect answers. No teammate assistance may be offered or received. Questions will not be repeated. Contestants have 5 seconds to begin their answers. Each team will be asked the same set of questions. Other teams will remain in isolation.

PHASE II: A total of 16 toss-up questions will be asked with up to eight bonus questions attached to the toss-up questions.

A. A contestant wishing to answer any toss-up question must activate the signalling device. The first contestant to signal must answer within five seconds after being acknowledged by the moderator or lose 10 points.

B. If an incorrect answer is given, the team will lose 10 points. The question will then be reread to the opposing team. Any member of the opposing team must signal to answer the question. If the answer is correct the opposing team will receive 15 points, if incorrect they will lose 10 points. If the opposing team chooses not to answer, no points will be deducted. If the toss-up question is true/false, or either/or, a substitute question will be offered to the opposing team.

C. If a contestant answers a toss-up question without signalling, the answer will be declared invalid and 10 points will be deducted. The toss-up then will be offered to the opposing team (see rule 2B).

D. If neither team can offer an answer to the question within 10 seconds, the moderator will give the answer, the question will be dropped and neither team will forfeit points.

E. When a signal is pushed before the question is completely read, the moderator shall stop reading the question when the light goes on that person may answer the question. If correct, the team will receive credit. If the answer is incorrect or incomplete, the team will be penalized 10 points; the judge may not ask the contestant to explain his answer. The question shall then be completely reread and the other team will have an opportunity to answer.

F. The only discussion allowed between team members will be on bonus questions in PHASE II. The answers must come from the team captain. Only the number of answers required by the bonus question will be accepted. Example: If the bonus has a four-part answer, the first four answers given by the team will be accepted. The bonus answers must be started within 15 seconds.

G. Up to 8 bonus questions will be asked per round. In order to receive a bonus question, a team must answer a toss-up question correctly. If a bonus question is attached to an incorrectly answered toss-up question or a toss-up question is unanswered, that bonus question is transferred to the next possible toss-up question to which no bonus question is attached. Points are not deducted for an incorrect answer to a bonus question.

H. All questions correctly answered, both toss-up and bonus, will be worth 15 points in PHASE II. Credit will be given to the portion of the bonus question answered correctly.

POINTS FOR BONUS QUESTIONS:

1. The value of each bonus answer will be 15 points. Answers may consist of several parts.

A. 2 parts . . .	1 correct -	5 points
	2 correct -	15 points
B. 3 parts . . .	1 correct -	5 points
	2 correct -	10 points
	All correct -	15 points
C. 4 parts . . .	1 correct -	3 points
	2 correct -	6 points
	3 correct -	9 points
	All correct -	15 points
D. 5 parts . . .	1 correct -	3 points
	2 correct -	6 points
	3 correct -	9 points
	4 correct -	12 points
	All correct -	15 points

2. Consultation among team members is permitted on bonus questions.
3. Bonus questions must be answered in a reasonable time must start to answer within 15 seconds.
4. No points are deducted for an incorrect answer.

3. Questions will cover feeds and feeding, milk quality, herd health, udder health, breeding and genetics, marketing, dairy foods, calf raising and the Guernsey breed.
4. The winning team will be determined by the highest total score from PHASE I and II. In the event of a tie, the two teams will be asked an additional five PHASE II questions.
5. This is a single elimination contest. That is, once a team has been eliminated they do not advance in the contest.

OFFICIALS

1. MODERATOR - The moderator assumes complete direction ofall contests, asks all questions, designates contestants to answer questions, accepts or rejects all answers unless overruled by both judges. He may seek interpretation of questions and answers from judges. The moderator designates the winner of each contest and shall at all times be in charge; having the final voice in all decisions, except for answers to questions which are ruled on unanimously by judges.
2. JUDGES - Two judges are to be used who are knowledgeable in the subject matter. The judges may rule individually or jointly on the acceptability of any answer. Either both judges, or one judge and the moderator, must agree on the acceptability or rejection of a question and/or answer if either is challenged by a contestant.
3. TIMEKEEPER - One individual will be used to record time and to indicate to the moderator the expiration of the time allowed in which to answer questions.
4. SCOREKEEPERS - Two individuals shall keep scores on each contest. One scorekeeper will write in such a manner that all points awarded or taken away in penalties may be checked while the other remains visible to the moderator, the contestants and insofar as possible, the viewing audience.

The Guernsey Directory Update

As announced in the December 25, 1986 *Guernsey Breeders' Journal*, a national membership directory will be compiled and distributed to all active members of the American Guernsey Cattle Club and Journal subscribers. On January 16 the first reservation from Kenneth and Judy King of Hutchinson, Kansas arrived in the Columbus office. Currently 125 Guernsey fanatics have submitted their reservation for the Guernsey Directory.

The reservation deadline of April 4 is just around the corner. Do not procrastinate any longer. Complete the form on page 72 and mail it today.

1987 National Convention May 21-25 in Pittsburgh, PA.

1986-87 Joint Type Appraisal Schedule

A multiple-breed Uniform Funtional Type Traits Appraisal format involving Guernseys and Jerseys is now in effect on a regular seven- to 10-month schedule. In order to prepare preprinted worksheets all applications listing animals to be appraised must be submitted to the AGCC 30 days before an area schedule begins. Applications may be obtained from the AGCC, or submit a copy of the most recent DHI sheet showing the cows' registration numbers. TPE herds must also submit a listing of cows.

April Connecticut, Iowa, Maine, Massachusetts, Minnesota, Nebraska, North Dakota, Rhode Island, South Dakota
May Arizona, Colorado, Idaho, Kansas, Missouri, Montana, Oklahoma, Utah, Wyoming
June Alabama, Arizona, California, Louisiana, Mississippi, New Mexico, Nevada, Texas
July Delaware, Maryland, Oregon, Virginia, Washington, West Virginia
August New Jersey, Pennsylvania
September New Hampshire, New York, Vermont
October Michigan, Ohio
November Florida, Georgia, Indiana, North Carolina, South Carolina
December Illinois, Kentucky, Tennessee, Wisconsin

HERD REGISTER FEE SCHEDULE (Effective April 1, 1985)

	FEMALES			MALES*		
Age In Months:	Member On TPE	Member	Non-Member	Member On TPE	Member	Non-Member
Animals under 6 months	10.00	13.00	18.00	20.00	26.00	36.00
Animals 6 to 12 months	15.00	20.00	25.00	30.00	40.00	50.00
Animals 12-24 months	20.00	25.00	30.00	40.00	50.00	60.00
Animals over 24 months	30.00	35.00	40.00	60.00	70.00	80.00

*Includes an official AGCC Performance Pedigree

GENETIC RECOVERY FEES	Members & Non-Members
Original Animal (OA)	$ 5
Provisional Register (PR)	7
Genetic Recovery (GR) Regular Herd Register fees (minimum Herd Register fees will apply if submitted with OA and PR ancestors.)	
TRANSFER FEES	**Members & Non-Members**
Transfer of Title (submitted within 60 days of date of sale)	$12
Transfer of Title (submitted after 60 days from date of sale)	20
Complete herds transferred at one time within a family or when certain provisions are met with transfer to or from partnership (Write for rules and Special forms)	5
Transfer to Canadian buyer (Includes automatic re-registry in Canada)	15
DUPLICATE CERTIFICATES	7.50
RESERVED PREFIX (except for AGCC Junior members)	10

Dairy Shrine Seeks Nominations For Awards

Each year Dairy Shrine presents several national awards and scholarships to honor dairy leaders of the past, present and future. All nominations and applications must be made on official forms and must be submitted by April 1, 1987. The forms can be requested from Dairy Shrine Secretary Jim Leuenberger, c/o 21st Century Genetics, 100 MBC Drive, Shawano, Wisconsin 54166. Award presentations will be made to the winners at the annual Dairy Shrine Awards banquet held in Madison, Wisconsin during the World Dairy Expo.

Guest of Honor and Pioneers

Dairy Shrine annually recognizes a contemporary dairy leader for achievements contributing significantly to the dairy industry and names him Guest of Honor. Similar honors are presented posthumously to a maximum of four individuals who are named Pioneers. Portraits are unveiled with appropriate ceremony at the annual banquet, then placed on permanent display at Dairy Shrine headquarters in Fort Atkinson, Wisconsin.

Distinguished Dairy Cattle Breeder

The Distinquished Dairy Cattle Breeder is selected from nominees who are active, operating dairymen and who own and breed dairy cattle. Family groups such as husband-wife, father-son, brother combinations, etc., are eligible for nomination as partnership teams.

UDIA Scholarships

College sophomores, juniors and seniors who are interested in a dairy marketing career following graduation are eligible for scholarships offered by the United Dairy Industry Association (UDIA) and its operating arms, American Dairy Association (ADA), Dairy Reasearch, Inc. (DRINC) and National Dairy Council (NDC).

Three scholarships will be offered, one for $1,000 and two for $500. Established to encourage young people to enter fields related to dairy marketing, the scholarships are based on ability, interest and need.

Lifetime Memberships Available

Dairy Shrine has the primary purpose of "stimulating, inspiring, educating and recording." Anyone whith a construtive interest in the dairy industry is invited to become a lifetime member. Lifetime membership in Dairy Shrine is only $35. There are no further dues or fees. Membership applications are also available from Secretary Jim Leuenberger. New members receive a hand-lettered, laminated membership plaque, a silver Dairy Shrine lapel pin and the President's Newsletter twice annually.

Appraisal Results

November-December 1986	90s	80s	70s	60s	50s	Total
West Virginia						
Cronin, Richard J., Jane Lew		6	22	7		35
Wright, Gilbert P. Jr., Shepherdstown		21	27	6		54
Vermont						
Burgess, Almon C., Bradford		13	11			24

WALNUT CORNER FARM
"Where The Search For Superiority Never Ceases"
RAY, KAY AND TRAVIS LINDSEY
Route 1, Box 397
Bismarck, Illinois 61814
Telephone (217) 759-7190

Visitors Welcome
JIM AND CAROL BOESCHE
2509 W. Keslinger Rd., DeKalb, IL 60115
Telephone (815) 758-2081
Four miles S of DeKalb, then three miles W of Route 23 on Keslinger Road.

LATHROP TRUCKING
RANDY LATHROP
35W090 Lathrop Lane
Dundee, Illinois 60118
Telephone (312) 426-5009

ROES-MOR FARM
THE ROESCHLEYS
Flanagan, Illinois 61740
Jerry and Mary (815) 796-2636
John and Debra (815) 796-2603
ROES MOR L JENNY (VG-88)
3-03 309D 14,350M 5.0% 714F

MUEHLING MEADOWS
Watch for our Fancy Fayette sr. heifer calf at the Kentucky Spring Sale.
Cissna Park, Illinois 60924
RICH AND MARY MUEHLING
Phone (815) 457-2265
GREG, LINDA, CARRIE, RACHEL & RITA
Phone (815) 457-2354

Lizdan Hill Guernseys
DANA STEWART
Princeville, Illinois 61559
Telephone (309) 385-4832

Visitors Welcome
Laesch's Reg. Guernsey Farm
ROGER AND THERESA LAESCH
RR 1, Bloomington, Illinois 61701
Telephone (309) 663-4321

Visitors *Welcome*
MYOWN GUERNSEYS
MYRON AND MARK ERDMAN
R. 1, Box 85, Chenoa, IL 61726 • (815) 692-3090
Norman Beitz-Herdsman

Home of five high-indexing cows in the breed's top 300 for CPI.
LAND OF LINCOLN
Illinois Guernsey Breeders Assn.
ARTHUR BAUER, EXECUTIVE SECRETARY
402 S. Mercer, Bloomington, IL 61701
Telephone (309) 663-4404

Calendar

Sales

April 4, Louisville, KY Kentucky Spring Show & Sale.
April 11, Amery, WI Wisconsin Spring Sale.
April 18, Cortland, NY New York Spring Sale.
April 18, St. Johns, MI Michigan PDCA Calf Sale.
May 2, Atoka, OK Oklahoma State Sale.
May 9, Barton, VT New England Guernsey Sale.
May 9, Bow, WA EMRL Farm Complete Dispersal.
May 23, Pittsburgh, PA National Convention and Heifer Sales.
Aug. 1, Mabton, WA Win Crest III Sale.
Oct. 31, DeKalb County, IN Indiana Classic Sale.

Meetings

April 3-4, Grand Rapids, MN Minnesota GBA annual meeting.
April 4, Jamestown, NY New York GBA meeting.
May 21-25, Pittsburgh, PA AGCC Convention and Annual Meeting.
July 11, New York GBC State Picnic, Eagle Bridge

Deadlines

March 21 South Central Directory advertising deadline.
April 1 Last day to submit ads for the May 25 "Production" issue.
April 4 Deadline to submit information for the 1987-88 Guernsey Directory.
May 1 Last day to submit ads for June 25 "Production" Issue.

Beaver Creek Farm
"Where dairying is number one and Guernseys add to the fun"
DAVE, PAM, MATT, DAN & JAMES BOLIN
Route 2, Clarksville, Iowa 50619
Telephone (319) 278-4288

FOREMOST GUERNSEYS
Teaching and Research For The Future
University of Missouri
Route 5, Columbia, Missouri 65201
Telephone (314) 445-4009

Top-pedigreed, high-indexing bulls available
SUNESLOPE FARM
ALLAN BENTLEY & FAMILY
Route 3, Ames, Iowa 50010
Telephone (515) 292-1606
Herdsman-Randy Weiss

BREEDER OF RON
IDLE NEER FARM
MR. & MRS. DONALD SYWASSINK
Route 1, Box 240, Letts, IA 52754
Telephone (319) 729-4921

J-MAR-NELL FARM
Registered Guernseys
THE PARROTT FAMILY
RR 1, Knob Noster, MO 65336
MARVIN AND NELLIE • (816) 563-2328
JERRY AND JUNE • (816) 563-3992
ANDY, SAM AND CHRIS

Advertisers

Agri-Graphics, Inc. ... **23**
Alchrist Farm ... 12
Allied Genes ... 2
Alview Guernseys ... 55
American Breeders Service ... D18, D19
American Guernsey Cattle Club ... 51, 58
Artesia Acres ... 49
Atlasta Farm ... 68

Balmoral Farms ... **66**
Bay Meadow Farms ... D5
Beauty View Farm ... 70
Beaver Creek Farms ... 73
Bendig, Dale ... 20
Bennett, Ballard ... 59
Bla-Arl Guernseys ... 66
Boesche, Jim and Carol ... 72
Branstetter Dairy ... 64
Brookdell Farm ... D10
Butler Hill Guernseys ... 56

Carlton County GBA ... **62**
Carr Creek Farms ... D15
Catoctin Guernseys ... 28
Cedar Hedge Guernseys ... 49
Century Genetics ... 57
Chedco Farm Trust ... 4
Churcholm Guernseys ... 20
Circle R Guernseys ... D14
Co-Hill Farms ... 28
Comfort Farms ... 17
Corner Grove Farm ... D17
Coulee Crest Farm ... 23
Cozy Nook Farm ... 49
Creek View Acres ... 49
Cross Lea Guernseys ... 62
Crown Hill Farm ... 66

Da Bren Farms ... **66**
Davis's Farm ... 21
Dolly Run Farm ... 28

Edgewater Meadows ... **62**
EMRL Dispersal ... 75

Fairview Guernsey Farm ... **49**
Florafarm ... 49
Flor-Vick Farm ... 62
Foremost Guernseys ... 73
Forest Lake Farm ... 28
Four Winds Farm ... 13

Gill Guernsey Farm ... **66**
Golden Rose Farm ... 63
Green Moor Farm ... 23
Green Ridge Farm ... D15
Green Waves Guernseys ... 62
Guernsey Breeders' Journal ... 54
Guernsey Foundation ... 70
Guernsey Marketing Service ... 10

Ham Farm Associates ... **D12**
Havana Heights Farm ... D14
Hillcrest Farm ... 20
Holcomb's Guernsey Farm ... 20

Idle Neer Farm ... **73**
Illinois GBA ... 72

Jensgolden Junction ... **74**
Jimco Guernsey Farm ... 49
J-Mar-Nell Farm ... 73

Kentucky GBA ... **64**
Kentucky Spring Show and Sale ... 60
Keystone Farm ... D13
Kilchona Farm ... 59
Kingstree Farm ... 68
Knife Lake Guernsey Farm ... D14

Laesch's Registered Guernseys ... **72**
Laeschland Farm ... 49
Lake Central Guernsey Sires ... D7, D11, D15
Land of Living ... 3
Langmanor Registered Guernseys ... 62
Lathrop Trucking ... 72
Lavon Farms ... 59
Lebanon Valley Farm ... 28
Les-Len Farm ... D20
Level Gold ... 62

Lily Lane Farm ... 12
Lincrest Farm ... 20
Lindenhof Guernseys ... 28
Linkon Syndicate ... 17
Littlefields Guernseys ... 20
Lizdan Hill Guernseys ... 72
Locust Hill Farm ... 20
Lyndale Farm ... 56

Many Hills Guernsey Farm ... **62**
Maple Knoll Farms ... 28
Maple Leaf Farm ... D17
Marfred Farm ... 56
Markwell Farm ... 61
Marodore Farm ... 66
Martin Oaks Farm ... D10
Mauslea Farm ... 13
Maxvale Guernsey Farm ... 61
Mid-Atlantic Guernsey Sires ... D10
Minnesota GBA ... 62
Muehling Meadows ... 72
Mungles Guernsey Farm ... 53
Myown Guernseys ... 72

National Convention Sale ... **50**
National Futurity ... 73
Nedrow Farms ... 65
Nells Glow Guernseys ... D2
Neslekcim Farms ... 61
New York GBC ... 69
New York Sale ... 11
North-Of-Dixie ... 64

Oaklands Farm ... **D13**
Oak Leaf Lawn Farms ... 22
Oberland Farm ... 66
Ohio GBA ... 66
Oklahoma GBA ... 55
Olympic View Farm ... 61

Pat Mar Ranch ... **61**
Penn-Del Farm ... 28
Pennsylvania Junior GBA ... 27
Pennsylvania GBA ... 27
Pine Haven Guernsey Farm ... D14
Pine Ridge Farm ... 62
Pride-N-Joy Farms ... 66
Pure Gold Guernsey ... 68
Pursleys Guernsey Farm ... 55

Raemelton Farm Dairy ... **52**
Renwind Farm ... 66
Ripley Farms ... 26
Roes-Mor Farm ... 72
Rolling Lea Farms Inc. ... 59
Royal Terrace Farm ... 26
Rozelyn Farm ... 61
R-Way Farm ... 66

Schultzland Guernsey Farm ... **62**
SC Sunny Day Farm ... 23
Select Sires ... 76
Shadylawn Farm ... 61
Shamrock Farms Co. ... 12
Shekawood Farm ... 22
Shenmont Farms ... D3
Sherma Farm ... D17
Sildon Farm ... D12
Slateway Farm ... 64
South Lane Farm ... 26
Spring Walk Farm ... 66
Stone Mill Farm ... 28
Summit Farms ... 28
Sun Dale Farm ... 62
Suneslope Farm ... 73
Sunnydell Farm ... 28

Tag Lane Farm ... **D16**
Toolite Farm ... 20

University Of Minnesota ... **D14**
Up The Creek Farm ... 16

Valley Farms ... **26**
Valley Set Farm ... D13
Veguita Guernseys ... 59
Virlorn Guernsey Farm ... 62

Walnut Corner Farm ... **72**
Walnut Lane Farm ... 28
Walnut Manor Farm ... D11
Watercress Guernseys ... 20
Waymar Guernseys ... 55
Wesgray Guernseys ... 23
Western Guernsey Sires ... D5
Wheatland Farm ... 65
Wil-Rene Farm ... D5
Wilsonview Dairy Inc. ... 61
Win Crest Farm ... 61
Wisconsin GBA ... 28
Wispride Guernseys ... 62

Yellow Creek Farm ... **59**
Yost Guernseys ... 66

GUERNSEY GOLD FUTURITY

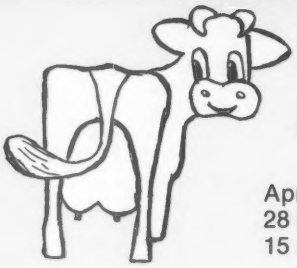

Kelly The Cow Invites YOU To The JENSGOLDEN SPRING CONSIGNMENT SALE

April 11, 1987 • Amery, Wisconsin
28 miles west of Hwy 53 Barron Exit
15 miles east of St. Croix Falls on US Hwy 8

This Good Young Fayette Sells
GR-JENSGOLDEN FAYETTE LATESS
By Fayette. Fresh with her first calf in February. Out of . . .

PR2-JENSGOLDEN LARAINE (87)
4-1 347D 16,450M 4.8% 783F 3.6% 597P
5-2 328D 17,690M 4.5% 797F 3.5% 617P

A Young Bull Backed By High Test Sells
JENSGOLDEN CORA HILIGHT
Born July 31, 1986. By DendelsOrchards Cora Hollirex. His 88-point Telestar dam has completed records to 17,160M 877F. The VG-86 grandam made 17,798M 1,042F.

Our 1st Homebred EX

JENSGOLDEN LUNAR (90)
2-8 315D 11,350M 4.8% 550F
3-8 302D 13,560M 4.9% 663F
4-7 302D 15,530M 4.9% 761F
Her Kellogg granddaughter sells.

Topsie's Granddaughter Sells
JENSGOLDEN DIAMOND TOOTS
This Housleys AFC Diamond was pasture bred after June to Jensgolden V Protein King. Her Telestar dam, Jensgolden Telestar Trinket (86) made 2-2 331D 13,610M 4.7% 636F 3.7% 505P.

Our Third Consignment
A September senior calf show prospect by Dan Ba Lee Choice Future.

Her Dam
JENSGOLDEN TELESTAR OREO (82)
4-7 317D 17,170M 4.7% 806F 3.5% 609P

The Grandam
JENSGOLDEN FAYVOR ORIOLE (87)
4-7 305D 17,270M 5.0% 858F 3.5% 613P

Excellent With 851F

Lone Acres Fayvor Topsie (90)
5-3 365D 15,360M 5.5% 851F 4.1% 629P
1983 Honorable Mention All-American Four-Year-Old Cow. First four-year-old cow, 1983 NGS-Madison, MN State Fair.

Mark April 11 on your calendar and plan to attend the JENSGOLDEN SPRING CONSIGNMENT SALE *Amery, Wisconsin. For a catalog contact Sale Manager, Wisconsin GBA, Route 2, Markesan, Wisconsin 53946, telephone (414) 394-3027.*

On US Highway 8

JENSGOLDEN JUNCTION

Dale and Teressa Jensen
Kirsten, Trent and Kent
Route 1, Amery, Wisconsin 54001
Telephone (715) 268-8711

In Wisconsin's Beautiful
INDIANHEAD COUNTRY

EMRL FARM COMPLETE DISPERSAL

Saturday • May 2 • 1987 • 10:30 a.m. Pacific Standard Time
Keith and John Egbert, 1278 Allen West Road, Bow, Washington 98233 • (206) 757-0704

SELLING 105 HEAD

A High-Testing Top Demand

EMRL TOP DEMAND GOLDETTE (D-79)
2-06 358D 14,090M 5.0% 712F 3.6% 505P
3-09 193D 11,130M 5.1% 571F 3.5% 390P RIP
MCD +1,308M +63F. By Top Demand. Her VG-84 Quantity dam made 683F. Next dam produced 18,680M 718F. Sells bred to DC Choices Pirate.

Selling Just Fresh

EMRL C A ROSITA (VG-87)
2-04 305D 13,520M 5.0% 680F 3.6% 488P
MCD +2,908M +162F +99P. This Admiral daughter out of a Chiefs Milan due in mid-April sells.

This Admiral Granddaughter Sells

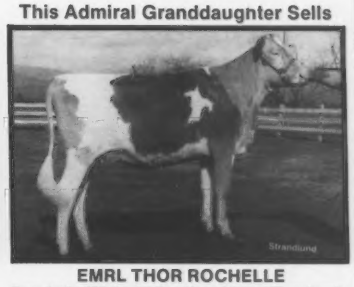

EMRL THOR ROCHELLE
Born April 1985, this Mellow Moos Admiral Thor daughter sells fresh. Her Premier dam made 3-3 344D 18,500M 1,025F 685P while the grandam produced 16,660M 878F.

Another Admiral Granddaughter

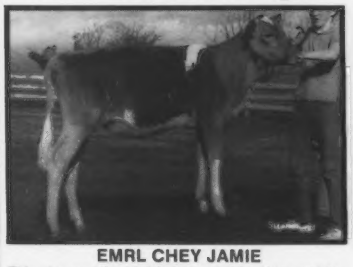

EMRL CHEY JAMIE
This nine-month-old Admiral granddaughter and her Premier dam projected to 12,720M 738F both will sell. Next dam by Maverick made 666F while third dam by Top Roe produced 16,440M 832F.

An Impressive King Arthur

EMRL KA IRIS (VG-85)
1/87 CI: +612M +24F +$73 +19P +$72CY
2-03 240D 10,260M 5.1% 524F 3.9% 402P RIP
MCD +2,047M +92F +111P. This King Arthur sells due around sale time to Ron.

Iris' Future Daughter Sells

EMRL FUTURES IVY
Born May 29, 1986. 1/87 PI: +627M +18F +$64 +11P +$49CY, CPI +108; GI: +732M +26F +$83 +18P +$74CY. By Dan Ba Lee Choice Future.

Other Top-Pedigreed Animals Selling

Iris' Admiral dam, Golden Seasons Adm Isis, with 6-4 305D 21,630M 4.8% 1,045F and lifetime of 107,820M 5,381F sells. Her dam is VG while the next dam produced 706F.

Fresh two months before the sale, this Telestar daughter with 4-2 297D 15,570M 794F will sell. Her Top Roe dam produced 612F and the grandam made two 700-pound butterfat records.

This Choice three-year-old cow scored VG-83 with MCD +2,200M +125F sells just fresh. Her Patsys Prince dam with 808F has lifetime credits of 103,920M 5,417F.

This four-year-old Top Demand daughter with 16,200 pounds of milk and 761 pounds of butterfat sells. Dam made three records over 700F.

February 1987 RHA 51 Cows 13,962M 5.0% 699F 3.9% 545P

Semen selling includes units by Admiral, Telestar, Choice, Maverick and Pender.

All animals will be tested for TB and Bangs. Animals can be tested for Blue Tongue if needed. Mail or telephone bids will be handled in the buyer's interest and may be directed to any member of the sales staff.

Directions to the farm: From I-5, go north on Chuckanut Drive for 2¾ miles. Turn left at Allen West Road. Farm is 2½ miles on the left.

Lodging: Westwinds Motel, 2020 Riverside Drive, Mt. Vernon, WA, (206) 424-4224; Nendel's Motor Inn, 2009 Riverside Drive, Mt. Vernon, WA, (206) 424-4141; Best Western, 300 W. College Way, Mt. Vernon, WA, (206) 424-4287 or 1 (800) 528-1234; and Cocusa Inn, 300 W. Rio Vista, Burlington, WA, (206) 757-6044.

Ringmen
Les Peckham, 825 Roberts Street, Fort Atkinson, WI 53538, (414) 563-3032
Ray Orisio, 14973 French Prairie Road, Woodburn, OR 97071, (503) 792-3407
Jay Lancaster, 3128 Brown Road, Ferndale, WA 98248, (206) 384-5175

For Catalogs Contact Sale Manager . . .

Auctioneer
RON SERSLAND

GUERNSEY MARKETING SERVICE

GUERNSEY MARKETING SERVICE
Ron Sersland, Marketing Director
Mike Sprick, Marketing Specialist
P.O. Box 27410
Columbus, Ohio 43227
Phone (614) 864-2409

Pedigrees
ERICK METZGER

ADRIAN

THE OUTCROSS SIRE

7G198 Olympic View Prince ADRIAN
USDA 1/87 51 Dtrs. (26 Herds)
67% Rpt. +790M -.05% +31F +$94
Protein (65% Rpt.) -.04% +23P CY+$91
AGCC (1/87) 59% Rpt. +0.1 PDT +181 PTI
aAa: 132564 (Prince Extra x Maverick)

With many of today's popular sires having similar bloodlines, there has been an increased demand for a truly outstanding outcross sire. The top production and outcross pedigree of ADRIAN more than fulfill these needs. ADRIAN not only ranks in the top ten for PD$ and CY$ but also sires sound, functional type. His daughters are tall and strong while having outstanding teat placement and udder support. Take full advantage of outcross genetics by using ADRIAN in your breeding program today.

Olympic View Ad Bess (VG-87)
2-2 231d 13,500M 4.4% 592F INC.
Owner: Olympic View Farm, Lynden, WA

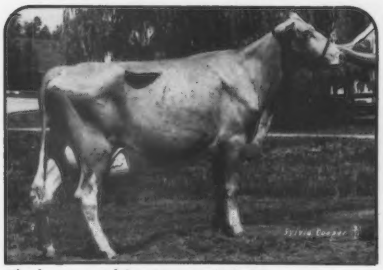

Blackwater Adrian Happy (VG-85)
3-2 52d 2,526M 4.5% 114F INC.
Owner: E. Cline Brubaker, Rocky Mount, VA

Olympic View Adrian Sonnet
2-6 310d 12,330M 5.0% 628F
Owner: Olympic View Farm, Lynden, WA

1/87 USDA & Breed Assoc. Summaries

SELECT SIRES INC.

TOMORROW'S GENETICS DAWNING TODAY

Select Sires, Inc.
11740 U.S. 42 / Plain City, OH 43064
614-873-4683

A family of 12 farmer-owned and controlled cooperatives

AW–Burlington, WA / **CVBA**–Logan, UT / **COBA**–Columbus, OH; Tyler, TX / **ECSS**–Waupun, WI
ETABA–Knoxville, TN / **KABA**–Louisville, KY / **MABC**–East Lansing, MI / **MIDSOUTH**–Miss. State, MS
MINNESOTA SS–Kandiyohi, MN / **PRAIRIE STATE**–Hampshire, IL / **TABA**–Franklin, TN / **VANC**–Rocky Mount, VA